

PRE-SEASON CLEARANCE
WONDERHEAT OIL HEATER
ONLY \$150 or OFFER
GAS FIRE HEATERS
From \$25
Limited Stocks!

BENNETTS ELECTRICAL CENTRE
 247 DARLING ST., BALMAIN
 Phones: 82-3398, 82-2862

THE
LINK

BALMAIN ROZELLE

CIRCULATING THROUGHOUT BALMAIN EAST, BALMAIN, BIRCHGROVE, ROZELLE,
 WHITE BAY, PARTS OF LILYFIELD AND LEICHHARDT.
 Registered under the Newspaper Act, 1898

Address all communications to the Editor, 10 Birchgrove Road, Balmain, 2041
 PHONE: 82 1214 PHONE: 82 1224

A Reliable Watch for all
 the Family at

BLAND'S
 Balmain's Reliable Jewellers
 Established 80 years
WATCHMAKERS & JEWELLERS
17 ROWNTREE ST., BALMAIN
Phone: 82-2972

ACTION TIME FOR ROADS

Opportunity For Balmain

Lovers of Balmain-Rozelle: Get together now and push as hard as you can to get a breakthrough in your roading problem. There now exists, probably for the first time, an opportunity for successful action to cater for the growth of heavy traffic.

In the case of "main roads", the Department pays the whole cost of reconstruction and maintenance. In the case of "secondary roads", it pays half and the Council half.

The case for upgrading a Council road would rest on the amount of traffic generated outside its own area.

Balmain's case, therefore, would relate to the heavy industrial traffic to and from the major industries, especially the container terminals (including the new one being built at Mort Bay).

And what a case it is! Heavy goods to and from interstate and overseas trundled over narrow, twisting, hilly, lightly-surfaced Council roads, paid for by local ratepayers!

Two Roads

Failure of the various authorities to do anything about this up to the present has amounted to extraordinary indifference to their responsibilities.

The "insufficient funds" plea by the Department of Main Roads will not now be so convincing, however. So let's see a real effort to persuade it that action is now indispensable, since availability of more funds will make it possible.

Leichhardt Council, of course, has other areas requiring assistance, but these also affect Balmain ratepayers.

Last August Council deferred reconstruction of Lilyfield Road and Balmain Road because

of lack of money, and the work was shelved again when this year's estimates were passed recently.

Reconstruction, at a cost of \$200,000, is held by the Council to be an essential and urgent project, but in view of its finances it has no option but to defer it.

These roads are classified by the D.M.R. as secondary roads, calling for 50-50 financial responsibility. If they were upgraded to main roads, the D.M.R. (which wants to reconstruct them) would not have to wait for Council participation.

When "The Link" referred this matter to him, the Mayor, Ald. L. Rodwell, said Council would undoubtedly have a look at it now that the D.M.R. would have more funds for urban work.

He said it was essential that such a Council road as Mullens Street, Balmain, should be upgraded into "main road" classification to cater adequately for the heavy traffic using it.

Such a road should not be the responsibility of the ratepayers, but of the central roads authority, he said.

Bridge

Ald. Rodwell added that Leichhardt Council could not afford to rebuild Federal Road Bridge, closed because it was dangerous. Reconstruction, however, was necessary to cater for traffic using it, including bus traffic to and from Balmain.

The Minister for Local Government (Mr. Morton) had advised recently that the Government authorities had declined to take any responsibility, and the City Commissioners had also declined.

Ald. Rodwell said that in view of the availability of more funds for urban work he felt Council could make out a case for re-classification of that road, to allow of some financial help from the D.M.R.

This is the view, of observers following last week's announcement of the new Commonwealth Aid Roads Agreement, by which greatly increased priority will be given to road work in the major cities.

Upgrading

Nearly 50 per cent of the total Federal aid for the next five financial years will be for urban roads.

"The Link" calls on all responsible persons and bodies in this district to get together and hit hard—and often—in an effort to cut through the maze which has prevented the building of proper roads here.

Federal and State politicians—Leichhardt Council—The Balmain Association—Balmain Industries Association—Chamber of Commerce and other business groups—now is the time to sink political and other differences and make a concerted appeal to the State roading authorities for the upgrading of

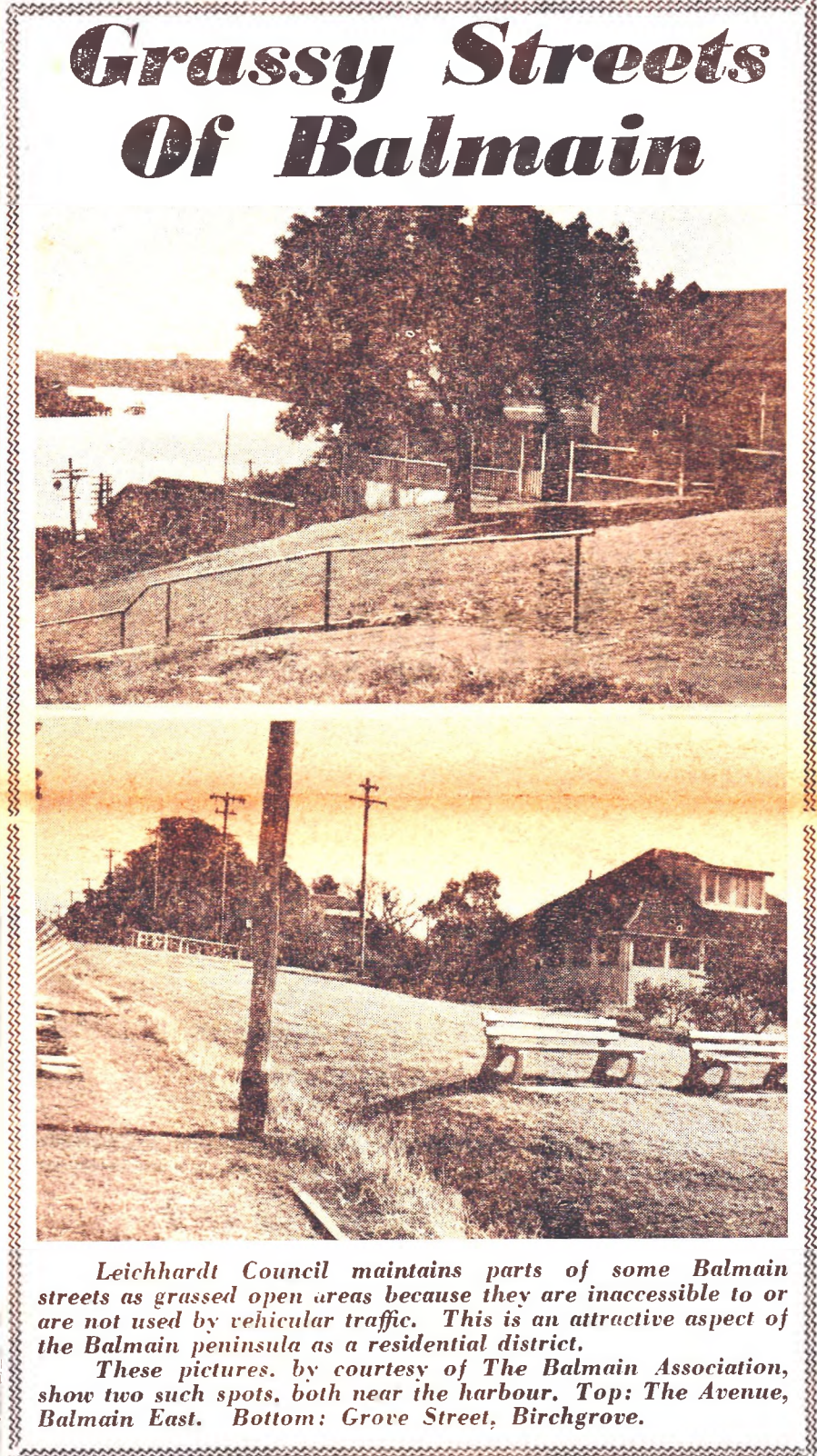

Leichhardt Council maintains parts of some Balmain streets as grassed open areas because they are inaccessible to or are not used by vehicular traffic. This is an attractive aspect of the Balmain peninsula as a residential district.

These pictures, by courtesy of The Balmain Association, show two such spots, both near the harbour. Top: The Avenue, Balmain East. Bottom: Grove Street, Birchgrove.

local roads to solve the traffic problem of the peninsula.

Every livewire Municipal Council in Sydney will now be thumping on the doors of the Minister for Highways and Local Government, and officials of the Department of Main Roads, seeking the upgrading of some of their local roads.

This upgrading is necessary to produce

central assistance in the work of building and maintaining local roads which are serving traffic from other areas more than their own.

Upgrading is not effected unless conditions demand it. However, such conditions exist in so many Sydney areas that it is inevitable that many will have to wait until the most urgent are attended to.

Upgrading by the De-

partment occurs generally on application by the Council concerned, although sometimes the Department acts on its own initiative.

Now, there is no doubt that Leichhardt Council can make out an excellent case for the classification of some Balmain peninsula roads as either "main roads" or "secondary roads", instead of their remaining merely Council roads.

Column NINE

TERMINAL OPENING

Observers have been wondering whether opponents of industrialisation would allow the official opening of the White Bay container terminal this Friday to go unheralded in local circles.

Obviously they won't. Both the Balmain-Leichhardt Labor Party and the Balmain Association announce in this issue that they are arranging meetings this week to protest against anticipated conditions.

It will, of course, be a red-letter day in shipping history. If we're any judge of local sentiment, it could also be an important day in the "Hands Off Balmain!" campaign.

Some residents have declared vehemently that their rights to ordinary living amenity have been trampled on by both Government and the planning authorities, and that the local municipal Council—Leichhardt—has been indifferent to their plight.

This was the main point at issue in the last municipal elections, and Balmain ward voters showed their resentment to the official Labor attitude by electing all three representatives of the breakaway group, which had campaigned so strongly against loss of living amenity.

The protests arranged for this week are aimed at stirring officialdom into doing everything possible to prevent development of nuisances from use of the new terminal, particularly noise.

Whether the fears are justified will not be known until the terminal is in full operation, but evidence of nuisance will, we understand, be produced.

The terminal operators must keep these fears in mind and act with full awareness of their responsibility. If they do not, the law should step in to protect the public.

Susan's Housewares—OPENING SALE

GIFTS FOR EVERY OCCASION
 266 DARLING STREET, BALMAIN—OPPOSITE FISHER'S

SEE PAGE 5

SOMETHING OUT OF THE BOX FROM BENNETT'S

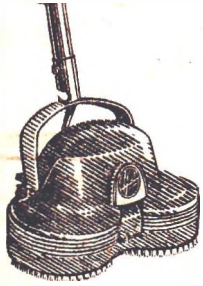

-FREE-

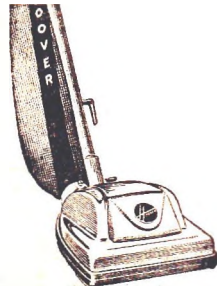

LARK CLEANER OR POLISHER

CALL FOR DETAILS NOW

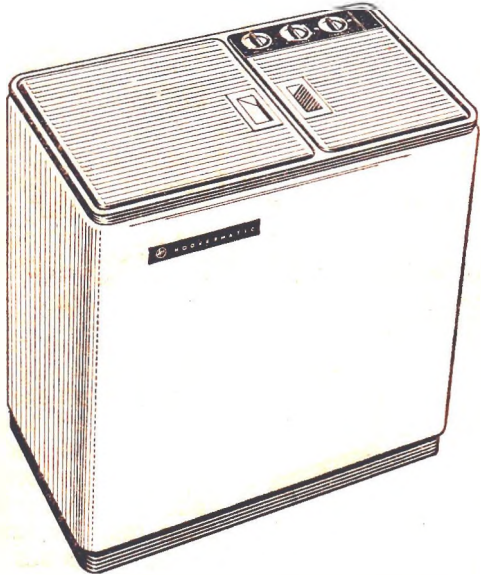

New HOOVERMATIC Washer Spin-dryer

Now, more than ever, the New Hoovermatic Washer Spin-dryer is Australia's best value. Hoovermatic makes washdays easier, faster. Hoover quality, famous throughout the world, advances another step further:

- Exclusive deep flow agitator creates the boiling action needed to remove stubborn dirt
- Deep immersion spin-rinse gets clothes really clean
- Spin-dryer spins clothes iron dry
- Smart compact styling, flush fitting lids give smart appearance.

Buy Hoovermatic better from Bennetts. Top trade-in values — Cash discounts — Easy terms — We won't be undersold.

BENNETT'S of BALMAIN

247 DARLING ST., BALMAIN — 82-2862



F. A. BAKER, SILVER PTY. LTD.

107 VICTORIA ROAD, ROZELLE 2039.

HOUSE AND LAND AGENT, AUCTIONEER

82 0113-4 — NIGHT 37-6113



FRANCES

Ask for Frances, who is an expert and specialises in permanent waving. She will advise you about styling and tinting.

JUST FOR YOU

LUXURY
PERM

\$3.00

Including Style Cut and Set.

EXPERT
BARBER

Cut all Modern Styles.
Reduction for Pensioners
and Special Attention for
Children.

FREE LOLLIES AND
BALLOONS.

THE WELL-KNOWN

CARAVELLA SALON

301 DARLING ST., BALMAIN
82-2309

299 DARLING ST., BALMAIN
82-3910

Watch That U-turn

City and town traffic is often brought to a standstill by vehicles making illegal "U" turns.

The N.R.M.A. Legal Department says "U" turns are prohibited—

- If the vehicle would cross any unbroken line marked on the roadway.
- Where a sign "No U-Turn" is displayed.

- At any intersection controlled by traffic lights.

- At any other place where danger of collision with another vehicle exists or where interference with the free movement of traffic is likely.

The last-mentioned restriction places a definite responsibility on the turning driver not to interfere with the flow of traffic, which includes forcing traffic to reduce speed while a turn is made.

Many instances of breaches of this law reported by the police have occurred at "T" intersections, particularly on divided roads where the intersection provides the only break in a median strip.

The N.R.M.A. says it is far wiser and safer to drive around the block than attempt to negotiate a "U" turn on busy or narrow roads, particularly where the manoeuvre cannot be completed in one movement.

The law in N.S.W. places a heavy onus on a driver who makes a "U" turn. When a collision occurs it is more than likely that the turning driver will receive a summons for negligent driving.

In the manufacture of both cream and cottage cheese, much of the calcium is lost. Cottage cheese has a lower calorie value than other cheeses since it is made from skim milk.

YOUR OPINIONS

Shopping Locally

Support for local shopkeepers might improve if the shopkeepers themselves really sought it.

As a new resident I have been surprised at the poor attitude of the public shown by a significant number of traders in the district. A customer doesn't care to be regarded as an interloper or as a potential thief.

Certain service stations are worse in this regard. If a service station proprietor, through his staff, acts as if doing an ordinary job for a customer is an undeserved favour, he's not too interested in winning support. I found two local service stations to be like this, and now my business goes to a far better man in Randwick.

Worse still is the implication that the customer is a thief — "We don't take cheques". My cheque wouldn't buy a car battery at a service station in this district, but met no demur from a city supplier who didn't know me from Adam. I won't be back to the local station.

Other local traders

have also rejected my cheques and my wife's — in one case politely, in the others brusquely. For those requirements we now shop outside the district, where our cheques are accepted.

We still do most of our shopping in the Balmain-Rozelle district, because most of the shopkeepers here, as elsewhere, show us the respect we show them — and a Rozelle self-service store readily accepts our cheques. But a few traders, by chasing custom out of the area, can lose business not only for themselves but also for the others.

—D. Giles (Balmain)

WATER POLO

With only two rounds of the competition to be played, all of Balmain's eight water polo teams are assured of semi-final berths.

The first grade is still undefeated. The team has settled down after State-trip interruptions, and Balmain look certain premiers this year.

Team photos will be taken at the pool this Sunday at 10 a.m. All players are asked to attend.

OUTRAGE

THE CONTAINERS ARE COMING
NEXT WEEK!

BE AT THE PUBLIC MEETING
AT BALMAIN TOWN HALL
AT 8 P.M. THIS THURSDAY
(MARCH 20)

TO DISCUSS THE OPENING
OF THE WHITE BAY TERMINAL

THE BALMAIN ASSOCIATION

Protest Meeting

Against Noise, Smog, Traffic Jams from Container Wharves.
They will get worse if we keep quiet.

MEETING IN GRAFTON STREET
(Where Pilcher's Paddock used to be)

FRIDAY, 21st, at 3.15 p.m.

BALMAIN LEICHHARDT LABOR PARTY

ALD. I. WYNER, President
ALD. A. GRAHAM, Secretary

PROPERTIES URGENTLY WANTED NOW

Free Valuations and Advice

PHONE 82-0681 6 lines

BALMAIN ESTATE AGENCY

347 DARLING STREET, BALMAIN

[ADVERTISEMENT]

Don't Take Notice Of "Gimmick" Advertising

If you're seriously interested in purchasing a TV, frig., washing machine or any electrical or gas appliance, ask your friends whether they have had experience of "gimmick" advertisers.

Ask them whether they have experienced promises and nothing else.

Then we believe you'll proceed to shop around for your requirements.

And that's where Bennett's Electrical Centre comes in. That's when we expect you to call on us.

You won't be sorry, as price-wise we guarantee the best. And it doesn't finish there, for our after-sales service is always at your disposal, as also is our personal co-operation at all times.

Let's face it: What have you got to lose? We've been in Balmain over 10 years, and only recommendations, best prices and honest trading have kept us going.

Believe it or not, this advertisement is being published only to prevent the disappointment to our clients (and prospective clients) that almost invariably comes from listening to fast-talking salesmen who make so many marvelous-sounding offers.

So don't take notice of "Gimmick" advertising. Consult your local electrical centre —

Bennett's of Balmain.
247 Darling St. (phone 82-2862, 82-3398).

NO LOSS IN POPULATION!

The picture of declining growth in Leichhardt Municipality, painted by Commonwealth statistics, is not a true one, in the opinion of the Mayor, Ald. L. Rodwell.

He was commenting on the census analysis completed last week by the Acting Commonwealth Statistician, Mr. P. J. O'Neill, which showed that at the 1966 census seven parts of the Sydney metropolitan area showed a population loss.

These were led by Sydney City, down 7.56 per cent; and Leichhardt Municipality, down 4.24 per cent.

Ald. Rodwell said that in his opinion the population of Leichhardt Municipality had not fallen since the previous census; on the contrary,

it would have risen.

He was supported in this view by a statement published in "The Link" from education authorities concerning increasing pressure on school accommodation in Rozelle.

He understood that the census figures related only to persons born in Australia and to naturalised persons.

All the inner Sydney areas (including Leichhardt Municipality) had attracted migrants, and for every 200 of these who became naturalised, there would be another 1,000 who had not yet done so.

"Figures", he said, "Do not always tell a true story".

R.S.L. NEWS

The film night last Friday was a huge success, everyone enjoying the film and the shorts. Next film night will be on Wednesday, March 26, when a first-class feature will be shown.

The gift night last Saturday also proved to be a great success, with all who attended appreciating the gifts handed out. Another will be held on Saturday, May 3.

The sick paraders all agreed that the El Rebounds, who appeared on Sunday morning, could have been the best turn ever to appear at the club.

A cheerio call to Dave O'Rourke senior and Billy Hennessy in Balmain Hospital. Their early reappearance at the club is hoped for. Dave really enjoys his game of euchre on Friday nights.

Wally Goulie, secretary of the Balmain-Rozelle R.S.L. Soccer Football Club, advises that he is short of players in the 11, 12, 13 and 14-year-old groups.

Parents, this is free football (except for boots). Anyone interested should get in touch with Wally at 82-1691.

Bad news, with the passing away of Charlie Wark's wife, Irene (nee McGlenn). Deepest sympathy is expressed by the club and sub-branch.

"Noise" Petition

Leichhardt Council has informed the Vincent Street "chemical tank farm" operators that the terms of their lease do not permit of night-time transport of materials through the streets.

This followed a petition from nearby residents protesting against noise as a result of that practice.

The Council's Town Planner, Mr. Kenna, has reminded the operators that while the terms of the lease permitted discharge of chemicals during night-time emergencies, this did not involve the actual transport.

He has therefore requested them to stop such transport.

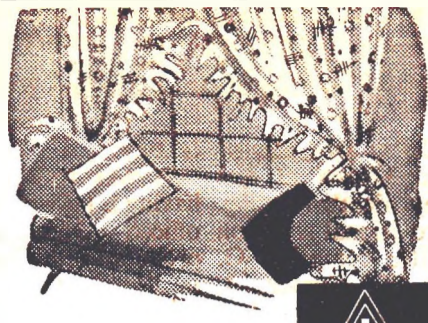

LOVELY CURTAINS WITH NYLEX VINYL-PRINT

You can make gay NYLEX Vinyl-Print curtains for your home on your own sewing machine.

- They're simple to make. • Cost so little. • Never need ironing.

BRIGHTEN UP YOUR HOME WITH NYLEX VINYL-PRINT

BED DOUBLE Flannelette SHEETS Pink, Blue, Lemon \$5.99 PAIR	SATIN BOUND SINGLE BED BLANKETS All Shades \$12.95 PAIR	36" Nursery & Floral Flannelette Assorted Designs 39c YARD
---	---	--

"LIVE LIKE THE STARS"

Fringed Hollywood Chenille Bedspreads

ALL WANTED SHADES **\$5.99**

IMPORTED

TARTAN TRAVEL RUGS

BIG RANGE OF TARTANS TO CHOOSE FROM **\$3.99** EA.

FOR YOUR CURTAIN PROBLEMS

TRY

GOLDSMITH'S

FIRST

MAKING FREE

X-OVER TERYLENE CURTAINS

3' 6"

\$3.99

6' DROP

\$5.99 PR.

X-OVER VOILE CURTAINS

3' 6"

\$1.99

4' 6"

\$2.25

6' DROP

\$2.99

48"
CRETONNE
Smart Furnishing Patterns
89c
YARD

60"
EMBOSSED TERYLENE
Making Free!
\$1.49
YARD

36"
CRETONNE
Floral and Nursery Designs
39c
YARD

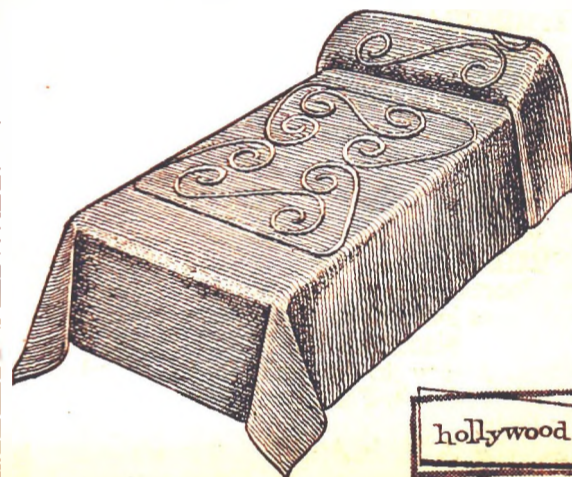

hollywood

PAY AS YOU WEAR

EASY WEEKLY PAYMENTS
IMMEDIATE POSSESSION

LADIES' WEAR, MEN'S WEAR, CHILDREN'S WEAR, etc.

ASSOCIATED STORES

625 DARLING ST., ROZELLE

PHONE: 82-2961

With pride and with supreme confidence in its superiority, we offer

THE CAMEO

CREME COLD WAVE DE LUXE

the Wave that is "In".

ONLY **\$3.75** Including Style Cut and Set

MAISON LEWIS

Air-conditioned Salon.

655 DARLING STREET, ROZELLE (next Post Office) — PHONE: 82-1503



Morning & Afternoon Tea Available

CODOCK'S SPORTS, RECREATION AND FOOTBALL CLUB LTD.

70 MULLENS STREET, BALMAIN
PHONES: 82-2176, 82-3987

WEDNESDAY: CARPET BOWLS.

THURSDAY NIGHT,

OLD-TIME DANCING
with PLEASURE MAKERS' BAND
A. GAMBLE, Compere

Friday — Saturday — Sunday Night:
DANCING WITH
BOB MITCHELL QUARTET

GUEST ARTIST FOR THE WEEK-END:

SATURDAY, 22nd MARCH:
DENISE DRYSDALE—Popular Vocalist

SUNDAY MORNING, 11.30 a.m. to 2.30 p.m.:

SING-A-LONG
BILLY WISE, Compere

UGLY DAVE GREY—Comedian

SUNDAY AFTERNOON:
Feature Film, commencing 3.00 p.m.
Band commencing 5.30 p.m.

SUNDAY EVENING:
JOHN NICHOL—Coloured Vocalist
from Las Vegas

BALMAIN LEAGUES CLUB



ENTERTAINMENT GUIDE

(FOR THE BENEFIT OF MEMBERS AND FRIENDS)

THURSDAY, MARCH 20:

PARTY NIGHT

- DANCING WITH PRIZES
- COMPETITIONS

FRIDAY, MARCH 21:

GLENN BROS.
VOCAL DUO

SATURDAY, MARCH 22:

2 FLOOR SHOWS
9 p.m. and 11 p.m.

with

CRAIG BERRY
VOCALIST/INSTRUMENTALIST
and
THE FONTAINES
NOVELTY ACROBATS

SUNDAY, MARCH 23, 3.30 p.m.:

VIC SOLEDAD
VOCALIST.

7.30 p.m.:

NEW SOUNDS
VOCAL GROUP
LUCKY FORDALI
COMEDY MAGIC
ANNE SALISBURY
VOCALIST

MONDAY, MARCH 24:

SNOOKER

TUESDAY,

LADIES' SPORTS

Dancing Every Thursday, Friday, Saturday Nights, Sunday Afternoons with Frank Crisafi, June Keep, Keith Foster

Balmain-Rozelle R.S.L. Club

Phone: 82-2569 Members' Phone: 82-1601

SPECIAL NOTICES TO MEMBERS:

Three Important Dates: This Saturday afternoon the Geoff Bull Olympic Trad Jazz Band will be playing as a Beatnik Band for 3 hours, 3 till 6 p.m. On Wednesday, 26th March, there will be another Film Night, the film showing for 2 hours straight. Thursday is the Ladies' Prawn Night. Tickets available in Members' Bar.

FRIDAY: Knock-out Euchre Tournament—\$60.

SATURDAY: Club opens 10 a.m. 3 till 6 p.m.: The Geoff Bull Olympic Trad Jazz Band, playing as a Beatnik Band. 8 p.m.: Connie Lopez, a fabulous Night Club Singer.

SUNDAY (Sick Parade): The Bandels, Vocal Instrumental Duo. 3 till 6 p.m.: The Geoff Bull Olympic Trad Jazz Band, playing as a Show Band. 7 till 10 p.m.: Dance Night. Prizes for the Barn Dance and a Jackpot Monte Carlo worth \$30.

WEDNESDAY, 26th March: Film Night. This is a first-class film and will run for 2 hours, commencing 7.30 p.m. sharp.

THURSDAY, 27th March: Ladies' Prawn Night. Artists: Francis Shaw, Australia's Greatest Female Impersonator; also Gerry Graham. Auditorium opens 7.30 p.m. Prawns come on at 8 p.m.

SUNDAY, 30th March: Sports Club Cricket Match against Callan Park Wardens at Callan Park. Please put your name on the Notice Board.

FRIDAY, 4th April (Good Friday): Sports Club Picnic to Port Erringah. Buses leave Club at 7.30 a.m. All names to be placed on the Notice Board and all money to be paid in by Sunday, 30th March. For Sports Club Members Only.

SUNDAY, 13th April (Anzac Sunday): March commences at Coles Corner at 9.30 a.m. sharp, proceeding to Gladstone Park, where a Service will be held. Commemoration Dinner will be held in the Club at completion of the March. Tickets are now available in Members' Bar, \$1. This is strictly for Members ONLY and tickets are not transferable.

SHOP LOCALLY

YOUR PROPERTY COULD BE SOLD

BY
GEORGE CLUBB & SONS
REAL ESTATE AGENTS
AUCTIONEERS & VALUERS

List your home with us now and receive the many added advantages we offer—

- Established in 1880, we have nearly 90 years of experience and professional service in Real Estate.
- Largely increased sales staff to cater for the growing demands of properties in your area.
- Cars equipped with 2-way radio telephones for fast, efficient service.
- Immediate inspection of any property.
- Complete and confidential service in property management, finance, insurance.
- Many prospective buyers waiting. Could one of them be interested in your property?

PHONE 82-1056-7-8

OR CALL AT OUR OFFICE

128 VICTORIA RD., ROZELLE

CODOCKS EVENTS

J. Catley was elected B grade coach at last Tuesday night's meeting. The provisional selection committee comprises G. Mason, K. Furner, J. Hawthorne, J. Origlass and G. Wise.

The club's teams won all trial matches played at St. Marys on Sunday. G grade won 10-3; F, 2-0; E, 8-7; D, 8-0; C, 12-4; B, 9-0.

Another big "thank you" is passed on to officials and players of St. Marys Junior Rugby League for their hospi-

ality.

It was rather unique having a lady ambulance officer. However, she produced more casualties in one day than have been seen in the last 10 seasons.

Even though the club's teams are going great guns, an invitation is again extended to any boy who wishes to play football to come along and try out with the club.

Not so hot at carpet bowls last week. Both teams were defeated, although only just.

Teachers Protest

Balmain district teachers recently visited Parliament House to protest to Mr. R. Degen, M.L.A. about the Government's refusal to set up an Education Commission.

They said they regarded the refusal as repudiation of Mr. Askin's

1962 and 1965 election promises.

Mr. Degen replied that the Labour Party shared their concern about the future of education in N.S.W.

He said that teachers, who were vitally affected by any decision in the field of education, should have a say in those decisions.

At the next election the Labor Party would offer to set up an Education Commission.

MUNICIPALITY OF LEICHHARDT TOWN PLANNING DEVELOPMENT

NOTICE is hereby given that applications have been made for consent to establish "Local Light Industries" in a "Living Area" zone, at the location and for the purposes described as follows:—

At 744 Darling Street, Rozelle, for the sale and servicing of power tools.

At 16 Beattie Street, Balmain, for light engineering and manufacture of transmission clutches.

Any objection should be lodged within fourteen (14) days.

Town Hall, LEICHHARDT, 20th March, 1969

E. A. BASSETT, Town Clerk.

BRIDGE WARNING

Mr. Roger Degen, M.L.A. for Balmain, has proposed installation at the White Bay intersection of a traffic indicator warning of the opening of Glebe Island Bridge.

He said that would allow motorists to take alternative routes to the city rather than wait for the bridge to be lowered.

A similar indicator at the intersection of Market and George Streets, City, had proved of great benefit to western-bound motorists intending to use Pymont Bridge.

Before the indicator was erected, it was too late for motorists to take alternative routes when the bridge opened.

Mr. Degen said his suggestion had met with approval from the Minister for Transport, Mr. Morris, who told him he could see no reason why it could not be implemented.

SEWING MACHINE REPAIRS

Repairs to all makes. All work guaranteed.

Susan's Housewares
226 Darling St., Balmain (opposite Fisher's)

New Balmain Business Is Opening

An interesting addition to Balmain's business houses will take place this week with the opening of Susan's Housewares, 266 Darling Street (opposite Fisher's).

The business will commence with an opening sale, starting this Thursday (March 20).

On sale at the store will be many types of houseware, including glassware, crockery, novelties, clocks and sewing machines.

Of special interest at the opening sale is a complete range of a well-known make of sewing machine, with which are offered unlimited sewing lessons.

Skim milk is milk from which fat has been removed. It still contains the most valuable nutrients of whole milk except the fat-soluble vitamins, and has only half the number of calories.

TYRES TYRES TYRES TYRES TYRES TYRES TYRES TYRES TYRES TYRES

"IF IT IS TYRES, SEE MEYERS"



BALMAIN BP SERVICE STATION
Meyer Motors Pty. Ltd.

415 DARLING ST. BALMAIN 82-4082

FOR SALE

FALCON UTILITY 1964 \$500 CASH

In good running order—43,000 miles. Surplus to our needs.

NEWBOUND & CO. LTD.
COLLEGE & CAMERON STREETS, BALMAIN
8 a.m. to 5 p.m.

BEAT THE PRICE RISE!

SAVE AT LEAST

\$200

BY BUYING

NOW

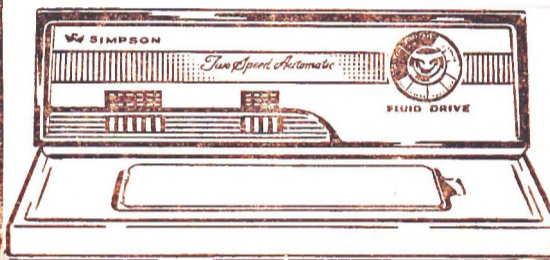

MODEL 067 (Self-heat) with 1-1-5 Guarantee.

This week Simpson Automatic Washing Machines GO UP. Call in NOW to our showroom and find out just how much you'll SAVE!

BENNETT'S ELECTRICAL CENTRE

247 DARLING ST., BALMAIN
82-2862, 82-3398

BP
FOR EXPERT MECHANICAL REPAIRS see BALMAIN BP SERVICE STATION MEYER MOTORS PTY. LTD.
 415 DARLING ST. BALMAIN—82-4082
Call in for expert advice!

POODLE CLIPPING SHAMPOO
 Nails and Ears. Dogs Groomed. All Breeds.
PICK-UP AND DELIVER A.H. 82-5192

LEARN TO DRIVE THROUGH
JOE'S DRIVING SCHOOL
 SATISFACTION GUARANTEED
 Joe Meulen (Prop.) Phone: 81 3297, 81 2757

Electrical Fatalities

There were 35 deaths from electric shocks in N.S.W. in 1968, which was 15 more than in 1967.

The figures were released by the Chairman of the Electricity Authority of N.S.W., Mr. F. H. Campbell.

Mr. Campbell said that neither the high

number of deaths in 1968 nor the exceptionally low number in 1967 indicated any trend. The number fluctuated rather widely from year to year, the average being now 28.

CURTAINS

For your curtain and blind problems, try Goldsmith's first. Measuring, quotes and making free. Our curtain range is very big and prices are well below all city prices.*

Greatest single cause was a defective condition in a flexible cord or extension lead used with appliances.

Defective conditions included incorrect connections of 3-pin plugs and other fittings, makeshift joints and poor workmanship.

Another serious cause was contact, either direct or with a conducting object, with overhead power lines.

Mr. Campbell warned that in connecting 3-pin

Pensioners

Balmain O.A. & I. Pensioners' Association competition resulted: First, \$10, pink ticket, B25, Pancho Ward, 43 Lawson St., Balmain. Second, \$4, white ticket, D71, Veronica Thurtell, 4 Cecily St., Leichhardt. Third, \$2, orange ticket, D51, D. Geary, R.S.L.

plugs and other fittings to flexible cords, one wrong connection could create an extremely dangerous condition.

To avoid electrical accidents, he advised the public to:

- Ensure that all electrical wiring, appliances, flexible cords and cord fittings were kept in good order.

- Leave all electrical work, including jobs that seemed simple, to electrical tradesmen.

- Teach children not to interfere with electrical equipment, and that all overhead power lines were dangerous to touch.

STAMPS FOR SPASTICS

The Transport Officer of The Spastic Centre of N.S.W., Mr. W. J. Comerford, has issued an urgent appeal to business organisations—large or small—to let him have their opened envelopes.

Drivers of the Centre's 32 buses (that carry children from every part of the metropolitan area to Mosman for education and treatment) have taken on the "Stamps for Spastics" project as their special effort.

It's not the envelopes but the stamps that are valuable. High category stamps, especially overseas ones, bring good prices from stamp dealers.

Instead of burning those envelopes, ring Mr. Comerford at 969-1666 and he will arrange pick-up.

BALMAIN COIN-OP

Self Service Laundry

475 DARLING STREET, BALMAIN
 (opp. R.S.L. Club—433 & 445 buses pass door)
WASH 12 LBS. LOAD—18 MINUTES: 40 CENTS
SELF-SERVICE DRY-CLEANER, 8 LBS. LOAD—35 MINUTES: \$1.60

OPEN 7 DAYS WEEK

7 a.m. to 9 p.m.

Our trained staff are at your service daily from 8 a.m.

Why not leave your wash or dry-cleaning and pick it up at your convenience.

BALMAIN AMATEUR SWIMMING CLUB

ANNUAL CARNIVAL

FRIDAY 21ST MARCH

7.30 p.m.

Adults 40c

Children 10c

COMMENCING
 THURSDAY,
 20th MARCH

OPENING SALE

COMMENCING
 THURSDAY,
 20th MARCH

Susan's Housewares

266 DARLING STREET BALMAIN (OPPOSITE FISHERS)

GIFTS FOR EVERY OCCASION

These opening specials available at this price for ONLY 1 WEEK

DINNER SETS

36-PIECE
 PORCELAIN
 10 Patterns
 to choose from
 USUALLY \$12.95

\$8.95

COFFEE MUGS

Peach Lustre
 Ovenproof
 Usually 42c

30c each

CUPS & SAUCERS

PORCELAIN
 DELICATE
 ROSE PATTERN
 USUALLY 60c

40c each

Also large stocks of Glassware, Crockery, Novelties, Clocks, Italian Vases, Sewing Machines

Sensational opening offers on the world's most famous Sewing Machines

PINNOCK

BUTTON HOLE MACHINES

\$39.95

Complete range of Pinnock Sewing Machines on display.
 Best trade-in in Sydney • Home service • Unlimited sewing lessons
 • 12 months' free service • Lifetime guarantee

\$80 TRADE-IN
 ON THE **PINNOCK MK.II**

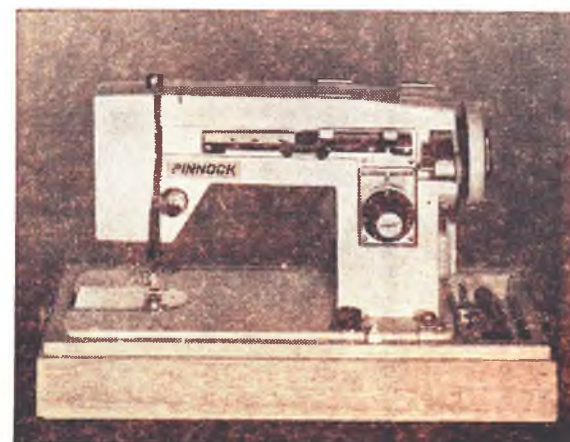

Positions Vacant

**Clerk-Telephonist
FEMALE — AGE OPEN**

for SEA-FOOD BUSINESS AT BALMAIN EAST.
Part-time, 9.30 to 2.30 or to suit.
Bookkeeping experience essential.

Apply in first instance to:—
CHARLES H. KENT & ASSOCIATES
Public Accountants,
343 DARLING STREET, BALMAIN
82-3222, 82-4751

Men and Boys

Position on permanent afternoon shift, 3.15 p.m. to 11.15 p.m., to attend four coal-fired bitumen kettles. 50 h.p. Automatic Maxitherm Boiler. D.L.I. ticket for fire tube boiler is essential.
Will teach suitable applicant to fire bitumen kettles. Only reliable man who requires permanent position need apply. References required.

APPLY
PABCO PRODUCTS PTY. LTD.
150 WIGRAM ROAD, GLEBE

MACHINISTS

fully experienced, required by large Knitting Factory.

Good wages, bonus, conditions.
4½ day week.

Apply Mr. KOVACS,

ROGTEX
10 GEORGE STREET, LEICHHARDT
(near Lewisham Station)
Phone: 56-3703

Men and Boys

FOREMAN

required for
BUTTON FACTORY.

Should be experienced in making of all types of Turned Buttons.

Salary vicinity \$65 per week, but will negotiate higher if ability and experience warrant.

APPLY
BRIGHT-CHECK ACCESSORIES
144 MALLETT STREET
CAMPERDOWN
Phone: 51-1845

Position available for a

Youth or Young Man

to learn case making at

ACME BOX PTY. LTD.
COOPER STREET, BALMAIN

Good wages and overtime.

Women and Girls

SEWING MACHINISTS

A vacancy exists for skilled
MACHINE OPERATORS
in our
SEWING SECTION.

It is preferred that applicants be experienced in Light Leather or Canvas Fabric work, or work of a similar nature.

This, however, should not deter other applicants.

Attractive earnings are made available by way of incentive payments, together with liberal overtime.

APPLY PERSONNEL OFFICER,
CYCLOPS TRIANG (AUST.) LTD.
WILLIAM STREET, LEICHHARDT

TIMETABLE FOR FERRY

Following is the timetable for the Balmain ferry service, operative as from February 24 last (weather conditions and other circumstances permitting).

MONDAY-FRIDAY, INCL.

Depart Quay for Darling St.:
A.M.—6.15, 6.50, 7.25, 8.00*, 8.50, 9.25, 10.30, 11.30. P.M.—12.30, 1.30, 2.30, 3.30, 4.15, 4.45, 5.10, 5.20*, 5.50*, 6.10, 6.45, 7.25, 8.30, 9.30, 10.30, 11.30.

Memo.: *Proceeds to Thames and Yeend Sts., thence to Quay.

Depart Darling St. for Quay:

A.M.—6.30, 7.05, 7.40, 8.25, 8.30, 8.58, 9.39, 10.14, 11.16. P.M.—12.16, 1.16, 2.16, 3.16, 4.30, 5.00, 5.25, 5.35, 6.05, 6.49, 7.24.

SATURDAYS

Depart Quay for Darling St.:
A.M.—7.00, 8.00, 9.00, 10.00,

11.00. P.M.—12.00, 12.30, 1.30, 2.29, 3.36, 4.36, 5.36, 6.30, 7.40, 8.36, 9.36, 10.36, 11.30.

Depart Darling St. for Quay:
A.M.—6.44, 7.46, 8.46, 9.39, 10.39, 11.39. P.M.—12.39, 1.09, 2.09, 3.15, 4.15, 5.15, 6.15, 7.09.

SUNDAYS

Depart Quay for Darling St.:
A.M.—8.36, 9.36, 10.36, 11.30. P.M.—12.40, 1.36, 2.30, 3.40, 4.36, 5.36, 6.30.

Depart Darling St. for Quay:
A.M.—9.17, 10.17, 11.17. P.M.—12.69, 1.21, 2.17, 3.09, 4.21, 5.17, 6.17, 7.09.

PUBLIC HOLIDAYS

Depart Quay for Darling St.:
A.M.—7.36, 8.30, 9.40, 10.36, 11.36. P.M.—12.36, 1.36, 2.36, 3.36, 4.36, 5.36, 6.30, 7.40, 8.36, 9.36, 10.36, 11.30.

Depart Darling St. for Quay:
A.M.—8.17, 9.09, 10.21, 11.17, P.M.—12.17, 1.17, 2.17, 3.17, 4.17, 5.17, 6.17, 7.09.

Positions Vacant

**Women and Girls
CASHIERS, 15-17**

as CHECK-OUT OPERATORS
required by large progressive
GROCERY ORGANISATION.

Male rates of pay.
Uniforms provided.

Apply in person with references:
The Manager,

COLES FOOD MARKET
646 DARLING STREET, ROZELLE

Men and Boys

CLERK—ENGINEERING

This subsidiary of B.H.P., operating a modern Wire Mill at Fivedock, has a vacancy for an Engineering Clerk.

Preference will be given to applicants with an Engineering background and who have some typing ability.

Applications in writing, giving details of age, education and other relevant information to:
STAFF TRAINING OFFICER,

LYSAGHT BROS. & CO. PTY. LTD.
BOX 249, G.P.O.
SYDNEY, 2001

AVON COSMETICS

Invites applications for part-time Sales Representatives.

Territories available now in many suburbs.

25% commission. Work close to home.

PHONE: 451-2777
AVON PRODUCTS PTY. LTD.

Women and Girls

**MACHINISTS
&
OVERLOCKERS**

wanted for Ladies' Underwear Factory.
Good wages, bonus and conditions.
ALSO JUNIORS TO LEARN TRADE.
**GROTEX LINGERIE MANUFACTURERS
PTY. LTD.**
302 DARLING STREET, BALMAIN
Phone: 82-3544

**MACHINISTS
Experienced for Sportswear**

Good Wages and Bonus.

JUNIORS

to be taught every phase of Sportswear Production.

APPLY
LARCO PTY. LTD.
332 DARLING STREET, BALMAIN
Phone: 82-0438

POSITIONS VACANT

NURSES (Male and female).
An interesting career in the Public Service is offered to males and females 18-35 yrs. (older applicants considered) who have the Intermediate or School Certificate with passes in Maths and English (after 1966) and who are interested in working with people. A 3-year training period and success in examinations qualifies you as a Psychiatric Nurse, registered in N.S.W. and accepted in all Australian States and most overseas countries. Good conditions, uniforms supplied, 6 weeks' annual leave and full pay while in training school. Commencing salary including shift loading \$50.50 p.w. Apply in person or phone or write for an appointment or further information to Superintendent of Nursing (Mr. Green), Gladesville Hospital, Victoria Road, Gladesville.

GENERAL TRAINED NURSES. General trained nurses with post-graduate experience required for new medical ward. Duties in the main would consist in overseeing medical and surgical procedures as carried out by ward nurses. Hours of duty: 8.15 a.m. to 5.00 p.m., Monday to Friday. Salary: \$44.40 range \$54.04, plus \$2.00 allowance per week—General Nurses Award, Public Service Conditions. Apply Superintendent of Nursing, Gladesville Hospital, Phone: 89-1221.

GLADESVILLE HOSPITAL
Women for domestic work in wards. Good conditions. 4 days' duty per week. 40 hour week, hours 6.30 a.m. to 6.30 p.m. 6 weeks' holiday per annum on full pay. Commencing salary \$36.44 per week. Personal applications to Manager, Gladesville Hospital, Gladesville — Phone 89-1221.

POSITIONS VACANT

FIREMAN. Callan Park Hospital. Certificates for water tube boilers required. Pay: \$47.79 p.w. rising to \$49.50 p.w. Penalty rates for weekend work (average \$3.00 p.w. approx. over a year). Limited overtime available. Four weeks' holiday per year and liberal sick leave. Apply to Manager—Phone 82-0601.
DOMESTIC STAFF (FEMALE). No experience necessary. Uniforms provided. Six weeks' recreation leave per annum. Sick leave privilege. Pay \$35.94 to \$36.96 p.w. Apply Manager, Callan Park Hospital, Rozelle. Phone: 82-0601.

PIANOS

Wanted for Cash
or Trade in on our New Lieber Piano or reconditioned Piano or Player.

56-5082

or 602-4014 After Hrs.
McFarland's of Marrickville



**AUTO
ELECTRICAL
SPECIALISTS**

**BALMAIN BP
SERVICE
STATION
MEYER MOTORS
PTY. LTD.**

415 DARLING ST.
BALMAIN—82-4082



**CHURCH
NOTICES**

**BALMAIN-ROZELLE
METHODIST MISSION**

Balmain—
9.30 a.m.: Sunday School.
9.30 a.m.: United Service,
Campbell Street—
7.15 p.m.: United Service,
Montague St., Balmain.

Rozelle—
9.30 a.m.: Rozelle Methodist
Mission.
Sunday School,
7.15 p.m.:
Rozelle Methodist Mission.

**ST. MARY'S CHURCH
OF ENGLAND**

9.30 a.m.: Holy Communion.
9.30 a.m.: Sunday School.
7.15 p.m.: Youth Service.
Arthur H. Horrex.

**BALMAIN
PRESBYTERIAN
CHURCH**

Balmain—Campbell Street.
9.30 a.m.: United Methodist-
Presbyterian Sunday School.
9.30 a.m.: Morning Worship.
Combined Methodist and
Presbyterian Service.
7.15 p.m.: Evening Combined
Service, Methodist Mission,
Montague Street.

**Church of England
ST. JOHN'S
PARISH CHURCH**

Cnr. Birchgrove Road and
Spring Street, Balmain.

PASSION SUNDAY
6.30 a.m.: Holy Communion.
7.30 a.m.: Parish Communion.
10.15 a.m.: Holy Communion.
10.15 a.m.: Sunday School.
7.30 p.m.: Evensong.

Holy Communion
Monday through to Friday,
7 a.m.
Also Wednesday 11 a.m.
and
7.30 p.m. during Lent
Saturday, 7.30 a.m.
Rector: David Williams.
82-1396.

**ST. PAUL'S
PRESBYTERIAN
CHURCH, ROZELLE**

9.45 a.m.: Sunday School.
11.00 a.m.: Church Service.
7.15 p.m.: Evening Service.
Minister: Rev. L. A. Martin.

**ST. ANDREWS
CONGREGATIONAL
CHURCH**

10 a.m.: Family Service.
6.30 p.m.: Meditation.
Minister:
Rev. F. Lambert-Carter

**MOTOR FUNERALS
LIMITED**

at 93 Victoria Road, Rozelle

Dignity, Solemnity and Courtesy Assured

For Prompt Attention:

'Phone: 82-1141 (all hours)

For those concreting or cementing supplies, call . . .

FORSTER'S HARDWARE

259 DARLING STREET, BALMAIN
PHONES 82-1067, 82-1965

CEMENT	\$1.78 per BAG
LIME	\$1.06 per BAG
SAND	45c per BAG
BLUE METAL	60c per BAG
PLASTER	\$2.45 per BAG
CONCRETE MIX	\$1.51 per BAG
SAND & CEMENT MIX	\$1.51 per BAG

FREE DELIVERY

Bulk Supplies of Sand and Metal also available

LOCAL SERVICES

PROBLEM FOR VEGETARIANS

People on a vegetarian diet should keep in mind the problem associated with securing sufficient protein, according to the N.S.W. Department of Public Health.

Those who embark on large quantities of vegetable foods must be careful to work out to supply enough of the essential amino acids.

The Nutrition Education Section of the Department says that vegetarian diets which include animal products such as milk and eggs are more likely to be nutritionally adequate than the diet with purely vegetable and cereals are the best sources of protein in a purely vegetarian diet.

All body tissues means "of first importance". When meat is left out of a diet, care is needed to ensure that the diet contains enough iron. Actually proteins are built from smaller chemical units called amino acids. When proteins are digested, it is the amino acids which circulate in the blood to nourish the tissues.

Over 20 amino acids are known, and of these eight are essential for life and must be supplied in food. Animal proteins contain all the essential amino acids in satisfactory quantities. Vegetarian proteins do not. Here lies the problem of the vegetarian diet.

The problem is very serious. The vegetarian diet since these foods contain all the essential amino acids. If a variety of foods are eaten together, the amino acid lacking in one food can be made up by the other; e.g., cereal with milk or peanut butter are better together than if eaten separately.

Without the addition of animal products, a meal bread are better to- gether than if eaten separately. Without the addition of animal products, a meal bread are better to- gether than if eaten separately.

Without the addition of animal products, a meal bread are better to- gether than if eaten separately.

Without the addition of animal products, a meal bread are better to- gether than if eaten separately.

Without the addition of animal products, a meal bread are better to- gether than if eaten separately.

Without the addition of animal products, a meal bread are better to- gether than if eaten separately.

TELEVISION REPAIRS
 Service within the hour by senior technicians in speedy radio controlled service vans. Repairs with a Guarantee.
71-8572 - 71-9083
 Television Repairs Pty. Ltd.

CASH FOR SCRAP METAL
 TOP PRICES OPEN SATURDAY
 168 VICTORIA RD. ROZELLE
 82-2573

Geo. Schofield Piano Tuner
 Late Pinnings and Beales Player and Organ Repairs
 All Work Guaranteed
 82-4234

Easton Park Car Repairs
 (Opp. EASTON PARK) Ducting, Panel Beating, Trimming, Hoods, Curtains, Loose Covers, All Insurance Work.
 89 DENISON STREET ROZELLE
 82-2763

BUILDING PLANS
 Specifications for Council Flats, Homes, additions, Concrete structural plans, 51-7060 levels, 38-3160
 LESLIE CAMPBELL
 263 Enmore Road Marrickville

Asgar Installations Electrical Contractor
 Domestic & Commercial Installations
 82-1584

HOME BUILDING SUPPLIES
 TOILET SUITES \$24. P & SKEW TRAP PANS \$5. BASIN & PED. ESTAL \$19. BASINS \$8. CAST IRON BATHS \$38. VINYL FLOOR TILES & PRICE, \$1.80 SQ. YD., PAMM PAINTS \$3 GALL. GUTTERING, 5" 246, 126 FT. 168 EDGEWARE RD. ENMORE. 51-5277
 After Hours 82-0779

HOME IMPROVEMENTS OF ALL KINDS FREE QUOTES
 BILL STEWART
 82-4833

BRICKLAYING ADDITIONS, RENOVATIONS
 All Work Guaranteed
 Phone for Free Quote
DES. BAKER
 57-4867

TELEVISION REPAIRS
 Fully Qualified Technician
 PHONE 82-2026
 GEORGE MCGARVA TELEVISION SERVICE CO.

DAYLEM UPHOLSTERY
 SYDNEY'S COMPLETE RE-COVER, RE-POLISH, REPAIR SERVICE
 5000 SATISFIED CUSTOMERS YEARLY
 351 ILLAWARRA ROAD, MARRICKVILLE
 Phone: 55-6663 or A.H. 630-1865

ELECTRICIAN
 Licensed Electrical Contractor
FRANK DYMOCK
 PHONE 771-1160 or 82-3270
 ALL ELECTRICAL WORK
 ● 24-HOUR SERVICE
 ● LIGHTS
 ● EXTRA POWER POINTS
 ● BREAKDOWNS
 ● SERVICE

REMOVING
 STORAGE SPACE AVAILABLE
 LOCAL, COUNTRY AND INTERSTATE REMOVALS
 Packing Cases supplied for Removals & Storage (Established 1900)
 Phone for Quotation and Enquiries
Mackay and Stock, Balmain and Gladesville
 647 DARLING STREET, ROZELLE - 82-1207
 After Hours: 89-4396, 89-1509

SEWER CHOKAGE SPECIALISTS
 ELECTRIC SEWERMATIC MACHINE
 clears choked pipes, drains, sewers, etc.
 No digging, no damage.
 Collapsed sewers reconstructed.
74-9518 74-9978
 L.I.C. Plumber and Drainer
 Member of Master Plumbers' Assoc. of N.S.W.

RUBBISH REMOVED
 Trees lopped and grubbed
 Yards cleaned.
 Free quotes.
 Service 7 days a week.
 FOR ACTION 71-9497 or 604-5035

UPHOLSTERY CLINIC
 ALL REPAIRS TO ANTIQUE, MODERN AND OFFICE FURNITURE
 Watsons Lane, Balmain
 82-5399

BRICKWORK & FENCING
 The Talk of the District:
 The Nolan's Texture and Face Brick Fences.
 With Gates and Mail Box.
 MODERATE PRICES
 References for Work.
 34 NORTH STREET LEICHHARDT
 PHONE: 56-3076

PLUMBER
 LICENSED
 PLUMBING, DRAINING GASFITTING, GUTTERING DOWNPIPES, ROOFS
56 3611
 FOR PROMPT, EFFICIENT SERVICE
D. QUINLAN
 225 ELSWICK ST. LEICHHARDT

Painting and Paper Hanging
 Domestic, Commercial and Industrial
JOE AZZOPARDI
 32 NORTH STREET, BALMAIN
 MEMBER MASTER PAINTERS
FREE QUOTES - PHONE 82 2810

PROPERTY REPAIRS
 CASH or TERMS
 Our staff of qualified tradesmen can undertake the installation of Plumbing, Draining, Gasfitting, Electrical Repairs and Alterations, Additions and all Building Repairs for Cash or Terms
J. E. HUGHES & CO. PTY. LTD.
 538 Darling Street, Rozelle
 Phone: 82-2346

E. S. WILNE
 L.I.C. Plumber, Gasfitter and Drainer
 427 DARLING STREET, BALMAIN
 82-1834
 89-3478

ROOFING
 All classes of Roofs. Expert Slaters and Tilers. FOR FREE QUOTATION, Ring 82-1637
 TERMS ARRANGED
G. Garbers
 4 ROSE STREET, BIRCHGROVE

BALMAIN ELECTRICAL INSTALLATIONS
 297 DARLING STREET, BALMAIN
 Lights and Power Points Installed. Houses Rewired.
 Repairs to all makes of Appliances.
FREE QUOTES - 82-0320
 24 HOUR EMERGENCY BREAKDOWN SERVICE
 82-3515 AFTER HOURS

BALMAIN WASHING MACHINE SERVICE
 EXPERT REPAIRS TO ALL MAKES
 82-3409
 Props.: H. & G. Jabour
 8-10 PALMER ST., BALMAIN (off Watson Lane)

PLUMBER GASFITTER & DRAINER
 BATHROOM RENOVATION SPECIALIST
 All classes of Roofing Repaired or Renewed. Hot and Cold Water or Gas Services and Drainage Systems Installed or Repaired & Chokes Cleared Gutterings and Downpipes supplied and fixed.
 For Prompt Service, Free Quotes and Guaranteed Work, please ring
82-3407
 Member of Master Plumbers' Assoc. of N.S.W.

Roofing
 All classes of Roofs. Expert Slaters and Tilers. FOR FREE QUOTATION, Ring 82-1637
 TERMS ARRANGED
G. Garbers
 4 ROSE STREET, BIRCHGROVE

WARREN RADFORD
 82-3407
 Member of Master Plumbers' Assoc. of N.S.W.

Roofing
 All classes of Roofs. Expert Slaters and Tilers. FOR FREE QUOTATION, Ring 82-1637
 TERMS ARRANGED
G. Garbers
 4 ROSE STREET, BIRCHGROVE

Roofing
 All classes of Roofs. Expert Slaters and Tilers. FOR FREE QUOTATION, Ring 82-1637
 TERMS ARRANGED
G. Garbers
 4 ROSE STREET, BIRCHGROVE

Roofing
 All classes of Roofs. Expert Slaters and Tilers. FOR FREE QUOTATION, Ring 82-1637
 TERMS ARRANGED
G. Garbers
 4 ROSE STREET, BIRCHGROVE

Roofing
 All classes of Roofs. Expert Slaters and Tilers. FOR FREE QUOTATION, Ring 82-1637
 TERMS ARRANGED
G. Garbers
 4 ROSE STREET, BIRCHGROVE

Roofing
 All classes of Roofs. Expert Slaters and Tilers. FOR FREE QUOTATION, Ring 82-1637
 TERMS ARRANGED
G. Garbers
 4 ROSE STREET, BIRCHGROVE

Roofing
 All classes of Roofs. Expert Slaters and Tilers. FOR FREE QUOTATION, Ring 82-1637
 TERMS ARRANGED
G. Garbers
 4 ROSE STREET, BIRCHGROVE

Roofing
 All classes of Roofs. Expert Slaters and Tilers. FOR FREE QUOTATION, Ring 82-1637
 TERMS ARRANGED
G. Garbers
 4 ROSE STREET, BIRCHGROVE

Roofing
 All classes of Roofs. Expert Slaters and Tilers. FOR FREE QUOTATION, Ring 82-1637
 TERMS ARRANGED
G. Garbers
 4 ROSE STREET, BIRCHGROVE

Roofing
 All classes of Roofs. Expert Slaters and Tilers. FOR FREE QUOTATION, Ring 82-1637
 TERMS ARRANGED
G. Garbers
 4 ROSE STREET, BIRCHGROVE

Roofing
 All classes of Roofs. Expert Slaters and Tilers. FOR FREE QUOTATION, Ring 82-1637
 TERMS ARRANGED
G. Garbers
 4 ROSE STREET, BIRCHGROVE

Roofing
 All classes of Roofs. Expert Slaters and Tilers. FOR FREE QUOTATION, Ring 82-1637
 TERMS ARRANGED
G. Garbers
 4 ROSE STREET, BIRCHGROVE

Roofing
 All classes of Roofs. Expert Slaters and Tilers. FOR FREE QUOTATION, Ring 82-1637
 TERMS ARRANGED
G. Garbers
 4 ROSE STREET, BIRCHGROVE

Roofing
 All classes of Roofs. Expert Slaters and Tilers. FOR FREE QUOTATION, Ring 82-1637
 TERMS ARRANGED
G. Garbers
 4 ROSE STREET, BIRCHGROVE

Roofing
 All classes of Roofs. Expert Slaters and Tilers. FOR FREE QUOTATION, Ring 82-1637
 TERMS ARRANGED
G. Garbers
 4 ROSE STREET, BIRCHGROVE