

NEW YEAR SPECIALS

PYE 12" OSC. FANS \$39.50
 NATIONAL 16" DBLE OSC. FANS, \$39.50
 PORTABLE BARBECUES \$6.50
 STEAM & DRY IRONS from \$11.95

Many other bargains available on application.

BENNETTS ELECTRICAL CENTRE

247 DARLING ST., BALMAIN
 Phones: 82-3398, 82-2862

THE LINK

CIRCULATING THROUGHOUT BALMAIN EAST, BALMAIN, BIRCHGROVE, ROZELLE, WHITE BAY, PARTS OF LILYFIELD AND LEICHHARDT.

Registered under the Newspaper Act, 1898

Address all communications to the Editor, 10 Birchgrove Road, Balmain, 2041
 PHONE: 82 1214 PHONE: 82 1224

A Reliable Watch for all
 the Family at

BLAND'S

Balmain's Reliable Jewellers
 Established 80 years
 WATCHMAKERS & JEWELLERS

17 ROWNTREE ST., BALMAIN

Phone: 82-2972

VOL. 48—No. 40

CIRCULATION 9000 COPIES WEEKLY

WEDNESDAY, JANUARY 8, 1969

HISTORIC BALMAIN BUILDINGS

The image of Balmain as an area worth preserving from the "national heritage" point of view has been improved considerably by action taken recently by The National Trust of Australia (N.S.W.).

The Trust has placed a number of buildings in a special classification which describes them as buildings "of considerable interest, the preservation of which should be encouraged".

It has written (or is writing) to the owners of the classified buildings advising them of the classification, and requesting that it be advised of any development affecting preservation.

While this action by the Trust will have no actual legal effect, it will be of value in "preserving the national heritage".

The classification is considered to be an auth-

oritative statement of the architectural and historical importance of the buildings in question, and as such is held in esteem by government, local government, semi-government and private organisations.

Among the possible effects of listing by the Trust is its ability to be of practical assistance to the owners on occasion.

For instance, when any move is made to restore a building, the Trust can give architectural advice. Also, it may offer assistance in the form of publicity should their owners contemplate sale.

The following buildings have recently been included in this classification:

St. Andrew's Congregational Church, Darling Street. This is particularly well sited, at the corner of Darling Street

and Curtis Road, and has a very fine tower.

Presbyterian Church, Campbell Street.

St. Mary's Church of England, Darling Street.

"The Grange", No. 7 Vincent Street—owned by Mr. Len Barton, antique dealer, who has effected restoration and filled it with antiques.

"Boatman's Cottage", No. 12 Darling Street, owned by Mr. John Rogers.

"Shannon Grove"—Mr. Tom Flower's home in Ewinton Street. Built about 1848, it has been added to, but still contains some fine original details, including beautiful cedar joinery.

E.S. & A. Bank, Darling Street.

The Trust has also listed the **Anglican Church of St. John the Evangelist**, in Birchgrove Road, as "a building of interest to be recorded".

It considers that other buildings in this area are worthy of classification, including the West Side Centre and Post Office and Court House. However, before taking action it is awaiting the results of a survey by The Balmain Association.

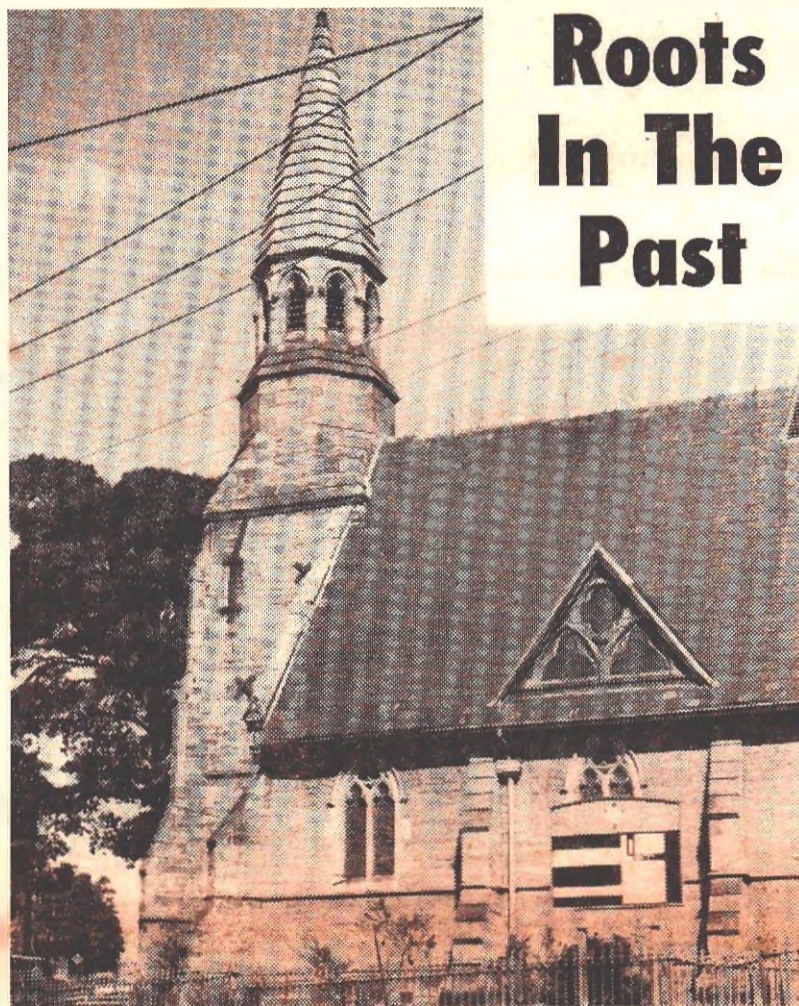

Roots In The Past

A view from Curtis Road of the side of lovely old St. Andrew's Congregational Church, one of seven Balmain buildings recently classified by The National Trust of Australia (N.S.W.).

The present minister, the Rev. F. Lambert Carter, told "The Link" that the church was completed and opened for worship on August 16, 1855, although a delay in the arrival of a number of slates caused many people to attend church with umbrellas. The church hall was added in 1870, and the soldiers' memorial hall in 1919.

In the 80's a fierce gale twisted the tower, which had to be strengthened with iron bracings.

Prior to the construction of this building, the church fellowship combined both Congregationalists and Presbyterians, with the Rev. T. A. Gordon its first minister (1853). Place of meeting was a weatherboard building of Gothic design in Darling Street, near Waterview Street.

Sponsors of the construction of the building were deacons of Pitt Street Congregational Church—

Messrs. James Fairfax and David Jones (founders of those two famous firms).

In 1857 disruption occurred in the fellowship. The Rev. T. A. Gordon withdrew with a section of the congregation to form a Presbyterian Church in Campbell Street, which subsequently joined the Presbyterian Church of N.S.W. in the union of 1865.

The Congregational fellowship was formally reconstituted on November 26, 1858. A month later the Rev. T. A. Arnold accepted a unanimous invitation to the pastorate.

NINE Column

EXAMPLE TO FOLLOW

Balmain people will be grateful to The National Trust of Australia for its effort to preserve what remains of the graceful old lines of this district's architecture.

While on the face of it the move may not appear impressive to the man in the street, there is far more value lying in the background, as heritage-conscious workers will tell you.

The classification of quite a number of well-known Balmain buildings as structures whose preservation should be encouraged puts this area into the national (rather than the local) picture, telling all Australians that here is a unique corner of their land whose roots are very much in the past and that these are worthy of an effort to keep them.

Balmain needs this type of support, in the face of mounting pressure from industry, aided and abetted by materially-minded Federal and State politicians and public servants, who seem to regard the area as a prime target for heavy industrialisation.

It would appear that the major problem in preserving some reasonable living amenities in Balmain and Rozelle is to convince the State Government "planners"—as well as Leichhardt Council itself—that this district should not be thrown to the industrial wolves: that zoning should preserve its essential "living area" characteristics.

Since the State Planning Authority must be influenced to some degree by architectural considerations, is it too much to hope that The National Trust gesture will cause these planners to pause a while and reflect on the iniquity of a policy which can result only in the destruction of living amenity?

COUNCIL MEETING DATES

The first ordinary meeting of the newly-elected Leichhardt Council will be held on the night of Wednesday, February 5.

At the special meeting of Council following the declaration of the poll—held on December 16—it was decided to change the times of the ordinary meetings to every second Wednesday (instead of Tuesday, as in the past).

The full Council meeting, to be held in public, will commence at 8 p.m. Committee meetings will continue to be held in camera, at 7.30 p.m. on the nights of ordinary meetings.

At the special meeting on December 16 Council fixed the mayoral allowance at \$3,000 per annum, an increase of \$500 over the \$2,500 rate which has operated for the past 12 years.

WATER POLO

Four Balmain water polo players were selected last Sunday night for the N.S.W. State water polo team.

They are Dave Woods, Ken Laws, Max May and Ian McLauchlan. These four are members of a team of seven to represent the State. Another four will be added in a few weeks time.

Dave Woods was selected as captain-coach of the team.

Balmain has shown its strength in depth by having Philip Kidd selected for the N.S.W. State colts' team, and Gail Miranda and Sue Waddington for the N.S.W. State ladies' team.



FRANCES

Ask for Frances, who is an expert and specialises in permanent waving. She will advise you about styling and tinting.

JUST FOR YOU

LUXURY PERM

\$3.00

Including Style Cut and Set.

EXPERT BARBER

Cut all Modern Styles. Reduction for Pensioners and Special Attention for Children.

FREE LOLLIES AND BALLOONS.

THE WELL-KNOWN

CARAVELLA SALON

301 DARLING ST., BALMAIN
 82-2309

299 DARLING ST., BALMAIN
 82-3910

82-3398

Ring this number: No sweat.

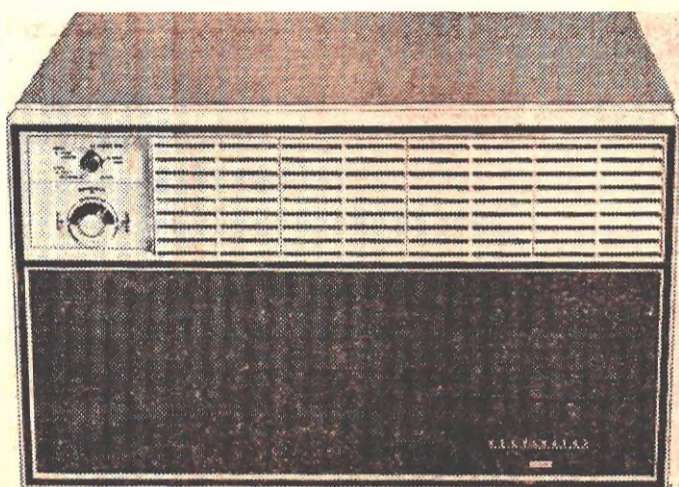

Kelvinator 'refrigerated' air conditioners

FOR PRIVATE SALE THE "MORT" RESIDENCE

A free-standing sandstock brick residence commanding extensive vistas of harbour and city. Historically, a landmark of early Balmain, having been occupied by Mr. Mort, the shipbuilder. There are 6 bed-parlors, large entertainment area and an atmosphere of traditional living. For the best of the past, an exciting present and absorbing future, you cannot match such authenticity. Do tell your friends, and invite them to inspect through your local community agent.

An exclusive listing.



F.A. BAKER, SILVER PTY LTD.

107 VICTORIA ROAD, ROZELLE 2039.

HOUSE AND LAND AGENT, AUCTIONEER

82 0113-4 — NIGHT 37-6113



MOTOR PARTS AND ACCESSORIES OR ALL CARS AND TRUCKS

Exchange engines, clutches, crank shafts, cylinder heads, oil pumps, harmonic balancers, starter motors and generators, bonded brake shoes and brake drum machining.

- ACCESSORIES
- TOOLS
- POLISHES
- WORKSHOP MANUALS
- SPEED EQUIPMENT

Stockists of replacement parts for the

- ★ BIG 3
- ★ HOLDEN
- ★ FALCON
- ★ VALIANT

OUR PRICES ARE COMPETITIVE

FREE DELIVERY SERVICE

HOURS:

MON. to FRI., 8 a.m.-5 p.m.

SAT., 8 a.m.-12 noon

SUN., 9 a.m.-12 noon

BALMAIN REPLACEMENT PARTS

404 DARLING STREET, BALMAIN

PHONES 82-1083, 82-5036

YOUR OPINIONS

East End Bus Service

Why does the bus service to East Balmain become almost non-existent after 5.15 p.m. on weekdays?

Almost all buses from both Canterbury and City terminate at Gladstone Park after that hour.

Sometimes I have to wait 20 minutes to get to the east end, which is only a 3-minute ride from Gladstone Park. The alternative is about a 15-minute walk, most of it uphill.

Since the buses terminating at Gladstone Park stand for five to ten minutes before moving off, why can't some of them be sent to the east end to provide adequate service for the people.

It adds fuel to the fire of one's discontent to see some of the buses waiting at Gladstone Park unable to fit into the waiting zone.

—“A Battler”

Face Of Balmain

How many industries in Balmain have done anything to improve the district?

Monsanto have landscaped a garden. Fenwick's have planted trees. Newbound & Co. have done what they can with their small frontage. There may be some others, but not many.

Howard Smith's, with a large water frontage, have an expanse of weeds. That could be improved by a plantation of trees, with some also around their car park.

Miller's have bought an adjoining house that once was painted and had a nice garden. Now the garden is neglected and dying.

The idea seems to be that it doesn't matter what you do in Balmain—just build up an industry, and go home afterwards to a garden suburb. Balmain could be one of the most interesting suburbs if only industry would co-operate.

Many residents are doing what they can to paint and improve their places. Usually the shabby ones are owned by absentee landlords, who also often don't care.

Does the Mayor ever drive around her municipality and see what improvements can be done to tidy up the suburb? Does she ever go round the waterfront and look at some of the rubbish seen from ferries and harbour cruises?

Let's hope the new Council will do something about it, and make Balmain one of the best waterfront suburbs.

—S. Masterman (Birchgrove)

Voting System

We would like our voters to know that the Balmain - Leichhardt Labor Party in Rozelle polled a total of 986 primary votes (people who put one of us as first choice) as against the A.L.P.'s 1,198.

According to the "proportional" system of counting votes, which has been followed in previous Council elections, one of us would certainly be representing you now in Leichhardt Council.

However, the "preferential" system, which was brought in just before the most recent elections, tends to favour large party groupings at the expense of minorities (even large ones, like ours).

Thus, our No. 1 candidate, Mrs. Tow, polled second to the A.L.P.'s Mrs. Cashman, gaining 683 primary votes, and our Mr. Taylor came third with 248. They were beaten to the post by Ald. Casey and Mr. Heffernan, who came fourth and fifth with, respectively, 111 votes and 61 votes.

It seems unfair that 55% of voters should get three aldermen all to themselves, and the remaining 45% should have no voice at all in how their ward is run.

Many people have protested against the undemocratic way this system works, and we intend to add our voice to theirs. If any of you would like to back up our protest, we suggest that you write to the Minister for Local Government, Mr. Morton.

In the meanwhile, the fact that we have not succeeded in winning a seat in Council will not stop us from taking an active interest in the continuing problems of this whole area. You will be hearing more from us.

—Elizabeth Tow, Reg. Taylor, Alicia Lee

Election Issues

I must congratulate your paper on providing such an efficient coverage of the important issues of the municipal elections. If the electors are again to be the victims of inefficient Local Government administration they must themselves take the blame.

Although the Labor-controlled Leichhardt Council has on a number of occasions rejected motions by independent aldermen to adopt the Library Act, they all were keen to jump onto the band wagon and at the election advocated its adoption.

In this regard may I eulogise the efforts of a local citizen, Mr. Fred Willson, who in 1963 took up a petition of over 1,000 signatures, which was presented to the Council, without avail. Mr. Willson addressed many local organisations and is now President of the Leichhardt Municipality Library Association, and his efforts over many years should be recognised.

The rebate of rates for pensioners has also arisen, but it should be remembered that the pioneer of this move was Ald. Elton Lewis, who in March 1960 moved a motion in the Council that this should be granted.

Apparently his eloquent appeal impressed Labor aldermen, for some 12 months later, although voting against the original motion, they adopted it. In my book, thanks should always go to the persons originating these beneficial matters.

—R. Morling (Balmain).

They "Got Soapsuds"

We people who live near Unilever's works in Reynolds Street, Rozelle, wonder when remedial action for fall-out from the works will take effect.

New plant installed about 12 months ago was supposed to have been attended to by the middle of November to prevent fall-out. However, it would appear that nothing has been done.

During a recent fall of rain all we got was soapsuds!

—(Mrs.) Aileen Krey (Rosser Street)

Day College Fees based on 30c an hour

SHORTHAND TYPING SECRETARIAL RECEPTIONIST

MODERN CLASS ROOMS
LATEST AUDIO METHODS
HIGHER STANDARDS

ENQUIRE NOW

WILLIAMS BUSINESS COLLEGES
EST. 1894
DRUMMOYNE BRANCH
TEL.: 81 1675

BALMAIN HOME RESTORATION

Balmain renovated and restored? Yes — but not "re-developed" as a multi-storied metropolis of brick houses! That is the view of Mr. F. A. Baker, prominent district real estate man.

Mr. Baker told "The Link" that this community needed renovation and restoration, but not mammoth re-development.

"The extension of its character," he said, "is in the hands of the residents, and legislation for authentic restoration, to avoid incompatibility, would have Balmain emerge as a suburb of unbelievable difference, superior to Paddington, and not a multi-storied metropolis of brick houses."

He thought that the suggestions for improvements, particularly residentially, regularly published in "The Link" had been commendable.

"Reliance"

At times, however, it had been apparent that this paper had placed great reliance on what should be done by Council and its representatives, and that it inferred that residents were the vic-

Teenage girls need extra iron in their diet. Those eager to lose weight sometimes neglect to include foods rich in iron, such as liver and kidney

tims of influences beyond their own control.

As one who believed firmly in the ability of the individual to control his own environment, he would extend due gratitude both to local authority and to the residents.

Within the boundaries of the municipality, he said, were examples of endeavour to be appreciated and achieved by those who were prepared to evaluate human enterprise and natural beauty. "Perhaps unique in Australia are interesting features of architecture and Australian traditions fast fading from the general scene," Mr. Baker added.

"Some examples are houses still roofed in timber shingles, hotels of original design, the Watch House, Beckett-designed buildings—all a quaint association with the past.

"If one is a walker, great pleasure is gained by closer scrutiny of the municipality. The waterfront in particular stirs memories of bygone days of ships and sail."

"Nasty" Word

Mr. Baker said that the contentious and ill-phrased word so frequently used regarding Balmain was "re-development".

He could not but shudder at the nasty word. "Restoration" was a better word. Its practical appreciation would result in beautification.

"Our main style of residence," he added, "is of terrace type. For a century in all countries they have been recognised as the best form of land concentration, yet allowing maximum privacy for the occupants.

"The construction, usually brick, allows for an additional storey, and modern people of good

taste can make them a focal point of interest.

"Terrace houses need not be slums. They are structurally sound and well built, and even though modern amenities may be lacking, they lend themselves to conversion to individual needs without major constructional costs.

"The foundation stone for future restoration has been laid in the past, so it is in our hands to dedicate the originality of our suburb — to the future."

MUNICIPALITY OF LEICHHARDT TOWN PLANNING DEVELOPMENT

NOTICE is hereby given that application has been made for consent to establish a "Local Light Industry" in a "Living Area" zone, at the location and for the purpose described as follows:—

At 561 Darling Street, Rozelle, for the manufacture of shop fittings and furniture.

Any objection should be lodged within fourteen (14) days.

E. A. BASSETT, Town Clerk, Leichhardt, 8th January, 1969.

Balmain-Rozelle R.S.L. Club

Phone: 82-2569 Members' Phone: 82-1601

FRIDAY: Knock-out Euchre Tournament. \$60.

SATURDAY: Ken and Karmel Vocal Duo.

SUNDAY: Sick Parade. Eddie Mendoza, Comedian and Trumpet Player, 3 till 6 p.m. The Glenn Bros., backed up by the All-Girl Trio, an all-girl band, 7 till 10 p.m. Dance Night with prizes for the Barn Dance, also a Jackpot Monte Carlo. Also the Sports Club's Bus Trip for the return match against Chester Hill-Carramar R.S.L., bus leaving Club at 9.15 a.m. Also last day for names for the bus trip to Austinmer. Sunday, 26th January. Fare: \$1 per person.

SUNDAY, 19th JANUARY, 3 till 6 p.m.: The Skating Wards in a brand new two-spot show, backed up by the Eileen Russell Quartette.

SUNDAY, 2nd FEBRUARY, 3 till 6 p.m.: The Ray Seagar Packet Show, recognized as one of the best packet shows in Sydney.



Here's why you can depend on ACTIL Sheets and Pillow Cases:

- ACTIL are GUARANTEED QUALITY
- ACTIL are HYGIENICALLY BOXED
- ACTIL are FREE from POWDERY FILLING

SHEETS AND PILLOW CASES

GUARANTEE: Should these ACTIL Products prove unsatisfactory in wear, they will be replaced by the Sole Manufacturers.



BUY QUALITY BY ACTIL

Multi-Check Imported BEDSPREADS SINGLE BED \$3.99

IRONING BOARD COVERS 69¢ EA. All Widths and Lengths from

GOLDSMITHS FOR MANCHESTER VALUES

20 x 30 LINEN & COTTON TEA TOWELS 39¢ EA.

Bradmill Fitted Sheets SINGLE BED \$4.95 EA. DOUBLE BED \$5.95 EA.

Double Bed MULTI-STRIPED SHEETS \$4.99 PAIR

GOLDSMITHS BLACK & GOLD BRAND S/BED SHEETS \$2.49 PAIR

Imported Tapestry TABLE COVERS \$5.99 ASSORTED PATTERNS

TRY GOLDSMITHS FIRST

FOR BACK TO SCHOOL WEAR

AUTO ELECTRICAL SPECIALISTS

BALMAIN BP SERVICE STATION MEYER MOTORS PTY. LTD.

415 DARLING ST. BALMAIN—82-4883

BP ENERGOL LUBRICATION SERVICE

UNDER NEW MANAGEMENT EAST END SALON 56 DARLING STREET, EAST BALMAIN PHONE: 82-2188

HIGH-CLASS WORK Overseas and City experience. Permanent Waving—Tinting—Bleaching. SPECIALISING IN WIGS Free Pick-up and Delivery Balmain Area—Monday-Tuesday-Wednesday

BALMAIN LEAGUES CLUB



ENTERTAINMENT GUIDE

(FOR THE BENEFIT OF MEMBERS AND FRIENDS)

THURSDAY, JANUARY 9 PARTY NIGHT

- DANCING WITH PRIZES
- COMPETITIONS

FRIDAY, JANUARY 10 SUZANNE SHAW VOCALIST

SATURDAY, JANUARY 11 2 FLOOR SHOWS 9 p.m. and 11 p.m.

with THE ALLISONS UNICYCLISTS and SEMI-QUAVERS VOCAL DUO

SUNDAY, JANUARY 12, 3.30 p.m. TERRY TURNER VOCALIST

7.30 p.m.: ALAN CAREY VOCALIST THE TOPPERS DANCERS THE BANDELLS VARIETY ACT

TUESDAY, JANUARY 14 LADIES' AFTERNOON

(Everyone welcome)

WEDNESDAY, JANUARY 15 WRESTLING

Dancing Every Thursday, Friday, Saturday Nights, Sunday Afternoons with Frank Crisafi, June Keep, Keith Foster

LEICHHARDT MUNICIPAL COUNCIL

CADET ENGINEER

APPLICATIONS in applicants' own handwriting in sealed envelopes and suitably endorsed are invited and will be received by the undersigned up till 12 noon on TUESDAY, 28th JANUARY, 1969, for the above position.

Applicants should not be more than 20 years of age as at 1st March, 1969, and be qualified to enrol in the Civil Engineering Diploma Course of the N.S.W. Institute of Technology. Course fees will be paid by Council for five years during which period the cadet shall attend part-time evening and daytime classes at the Institute. Appointee will be required to enter into a bond with sureties of \$600 to continue his studies and training.

Commencing salary will be \$33.62 per week in accordance with Council's conditions of employment.

Details of age, qualifications and copies only of references to be forwarded.

E. A. BASSETT,
Town Clerk.

Town Hall,
LEICHHARDT.
3rd January, 1969.

TYRES TYRES

"IF IT IS
TYRES,
SEE MEYERS"



**BALMAIN BP
SERVICE STATION**

**Meyer Motors
Pty. Ltd.**

**415 DARLING ST.
BALMAIN
82-4082**

Promotion Winners



Mr. Joe Somen, proprietor of Bennett's Electrical Centre, is seen with some of the winners of the Centre's recent TV/gram promotion, in conjunction with Philips Electrical Industries. Prize-winners from left to right are: Mrs. W. Sheedy, Mrs. A. Hoyle, Mr. Threlfill, Mr. Bhandari, Mrs. Tatham and Mr. P. Menzies.

SANS HARDWARE

82-1760

WE DELIVER

- TV AERIALS from \$3.75
- VANITY BASINS, \$10
- LAMINATED COFFEE TABLE TOPS, \$1.75
- TABLE LEGS from \$1.25
- PAINT from \$2.85 gallon
- 3 WALL CUPBOARDS from \$5 ea.

WE CUT GLASS

**82 BEATTIE ST.
BALMAIN**

THE CAMEO

CREME COLD WAVE DE LUXE

- Enriched with lanoline to nourish your hair.
- Inbuilt endurance to really last.
- Your own card in our own comprehensive filing system to ensure the wave of your choice at all times.
- An unexcelled after-wave service, including free relaxing or tightening of wave if desired.



ONLY **\$3.75** Including Style
Cut and Set

MAISON LEWIS

Air-conditioned Salon.

Morning & Afternoon Tea
Available

655 DARLING STREET, ROZELLE (next Post Office) — PHONE: 82-1503

Tenants' Fears

Pensioner tenants of rent-controlled premises should be subsidised by the State Government, Mr. Roger Degen, M.L.A. for Balmain, told State Parliament.

He was speaking during the debate on amendments to the Landlord and Tenant Act.

Twenty-five per cent of all representations made to him were from elderly people seeking Housing Commission accommodation, he said. They were being forced to seek Government assistance because they feared eviction or could not pay rents demanded by landlords.

Mr. Degen also raised the plight of tenants of commercial premises which would be de-controlled from January 1 next. He said they would lose everything they had built up over many years, because they would not be able to pay increased rents demanded by landlords.

One shopkeeper had already received a demand for a 600% rent increase. The shop was in a depressed area, making it financially impossible for him to pay

it. He had been forced to relinquish his business, losing \$3,000 in goodwill.

Mr. Degen said shopkeepers were providing an essential public service and were entitled to protection from the Government. The Government, however, was taking away all protection from these people and this would result in financial ruin for many.

ALL CARPENTRY REPAIRS

Building Alterations,
Painting, etc., promptly
attended to.

523-6685

After Hours: 58-4563

POODLE CLIPPING SHAMPOO

Nails and Ears.
Dogs Groomed.
All Breeds.
PICK-UP AND DELIVER
A.H. 82-5192

GUARANTEED
TV
REPAIRS

FULLY QUALIFIED
TECHNICIAN

PHONE 82-2026

Television and Electronic Equipment Service

PAY AS YOU WEAR

EASY WEEKLY PAYMENTS
IMMEDIATE POSSESSION

LADIES' WEAR, MEN'S WEAR,
CHILDREN'S WEAR, etc.

ASSOCIATED STORES

625 DARLING ST., ROZELLE

PHONE: 82-2961

PROPERTIES WANTED

NOW

- BALMAIN
- BIRCHGROVE
- ROZELLE

Sell Now For Top Price

We have buyers waiting for all types of properties in or out of repair in above areas.

Immediate and positive action from our large sales force.

- FREE VALUATIONS AND ADVICE

BALMAIN ESTATE AGENCY

347 DARLING STREET, BALMAIN

Phone 82-0681 (6 lines)

After Hours 92-9552

Rotary

Balmain Rotary Club's ladies' auxiliary has presented a cheque for \$330 to Balmain Hospital following a special effort to sponsor the purchase of a bed for the proposed cardiac ward.

The bed will be known as the "Dot Stimson" bed.

MONEY LENT

On all portable goods —
Radios, Tools, Sporting
Equipment, etc., Jewellery
Strict Privacy

**Balmain Loan
Office**

241 DARLING STREET, BALMAIN
PHONE: 82-4696

BIRCHGROVE HOME UNITS

on the peninsula

"BIRCHGROVE HOUSE"

FABULOUS WATER PARK-BRIDGE VIEWS

From only \$11,500 to \$12,500

Open for inspection Sat., Sun., 2 till 5 p.m.
67 Louisa Road, Birchgrove

This architect-designed block of 18, 2-bed. units, built of popular blond brick with sun-drenched balconies, is tastefully designed with Kitchen, Dining, Living Rooms, taking advantage of panoramic views. Ferry to city. Bus only 5 minutes.

For immediate inspection, contact Allan Robertson from

A. NORTON PTY. LTD.

198 LYONS ROAD, DRUMMOYNE, 81-1351, 81-1146, A.H. 81-3136

THIS IS A VIEW FROM BALCONIES



Or Local Junction Agents:

JACK ZUBER, SHAW & CO.

409 DARLING STREET, BALMAIN (opp. Police Boys' Club), 82-3097, 82-3562

MANSOURS

LAY-BY SALE

LOOK!

Ready to hang
TETORON VOILE CURTAINS

\$1 PER DROP
54"

\$1 ea.
72"

\$1.50 ea
84"

\$1.95 ea

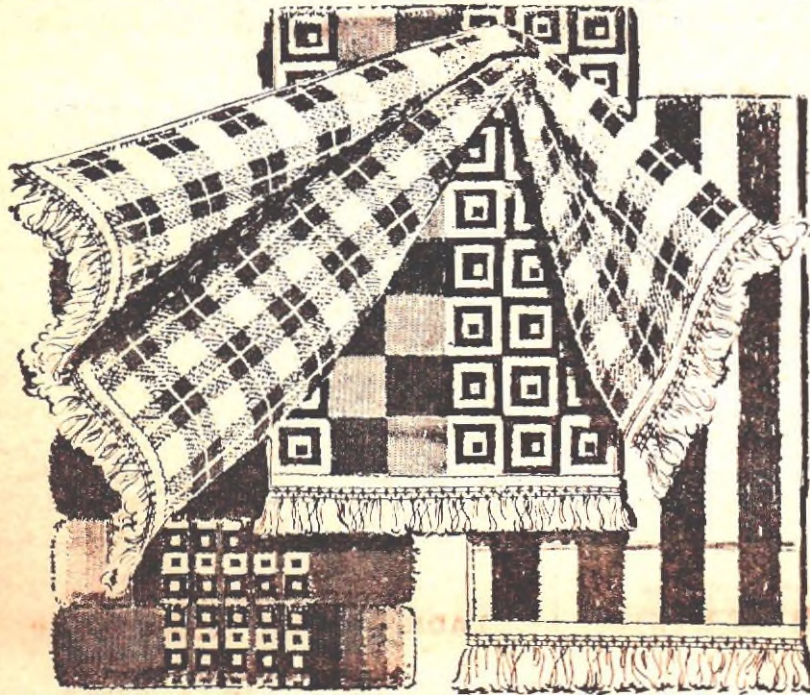

1,000 GIANT SIZE BEACH TOWELS
Half Usual Price!

A sensational clear-out while the surf season's still at its height! Direct from the biggest mill in Australia . . . brilliant jumbo stripes and woven jacquards selling elsewhere up to \$6.59! Colours galore to snap up at huge savings. Slight faults.

GROUP 1
\$2.99
EACH

GROUP 2 Usually up to \$6.50 **\$3.30** **GROUP 3** 37" x 72" were \$7.95 **\$4.50**

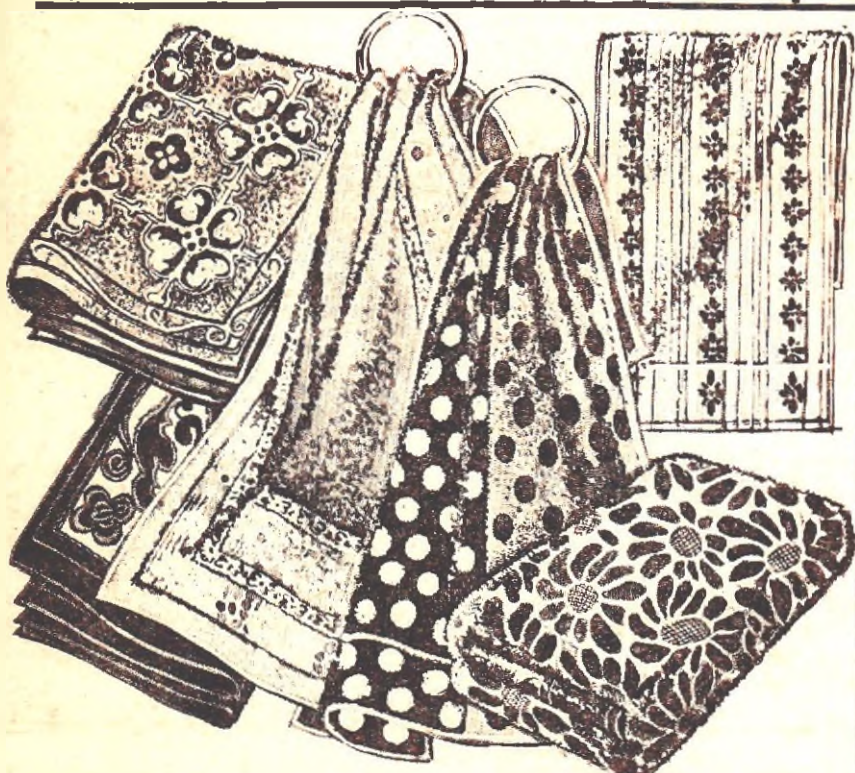

SCOOP MILL PURCHASE OF TOWELS

GROUP 1
\$1

GROUP 2
\$2

GROUP 3
\$2.50

Worth up to \$1.85! Top Australian make plains and jacquards, many new hues.

Trousseau quality hand prints and jacquard imports worth \$\$\$'s more!

King size luxury cotton bath towels, rich tones and designs. Save to \$2!

GREATEST ONCE-A-YEAR SHEET SALE!

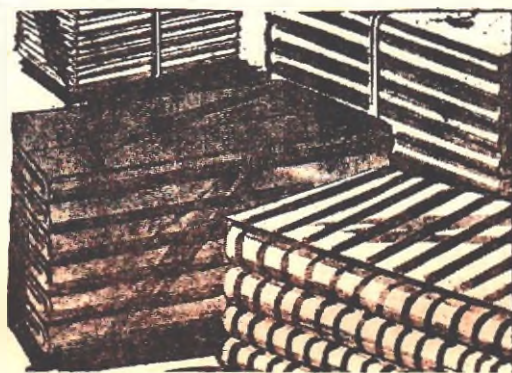

LONG-WEARING SUPERFINE SHEETS
\$1.50
EA.

Once-a-year chance to buy superior quality at everyday prices! These are crisp and strongly woven, in white, pastels and stripes. 90" x 100", \$2.50 each; 63" x 100", value-priced.

10,000 prs.

SHANNON SHEETS

Buy 3 pairs and save \$3

\$6.90
PR.

Exclusive to Mansour's! Heavy duty hospital quality and silky smooth percales in white, pastels, candy-stripes. 90" x 100", \$9.50 pair; 70" x 100" \$7.90; 63" x 100"

TABLE CLOTHS HALF PRICE FLORALS



Big, big, 54" x 54" size, in tub-fast original novelty designs and florals, all colours

DAMASK CLOTHS \$2

Old fashioned, quality double damask satin cottons at below cost! 64" x 84", \$4.50, naps 29c.

FREE GIFTS with \$100 Glory Box Lay-by

A fantastic bonus for brides-to-be! Choose from any advertised special and lay-by with up to 12 months to pay, provided you make regular payments. You need only 5c in \$1 dep.

See the gifts you'll get free with your Glory Box Lay-by! Your choice of Chira utility set * Harlequin saucepan set * 43-pce. Cutlery set!



SAVE \$9 pr. ON SHANNON

PURE NEW WOOL BLANKETS

Vibrant plains, exclusive checks in super soft lambsdown quality — a sensation at Mansour's savings prices! Satin bound, 81" x 99", \$26 pair; 81" x 99", plain \$23; 63" x 90", only

\$17

SAVE \$10 ON LUXURY QUILTED BEDSPREADS

Rich Rajah silk, tailored to fit perfectly. DB. size. Match. fabrics for curtains. \$1.75 yd. Save \$10



\$29.50

Save \$1.95 on FAMOUS CHENILLE Bedspreads

Best seller throw-overs in honeycomb weave with fringe. 10 decorator tones.

\$5

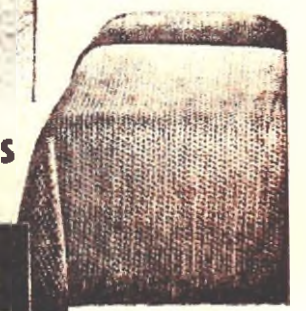

CHURCH NOTICES

BALMAIN-ROZELLE METHODIST MISSION
 Balmain—
 9.30 a.m.: Sunday School,
 9.30 a.m.: United Service,
 Campbell Street—
 7.15 p.m.: United Service,
 Montague St., Balmain.
 Rozelle—
 9.30 a.m.: Rozelle Methodist
 Mission,
 Sunday School,
 7.15 p.m.:
 Rozelle Methodist Mission

Church of England ST. JOHN'S PARISH CHURCH
 Cnr. Birchgrove Road and
 Spring Street, Balmain.
 1st SUNDAY AFTER
 EPIPHANY
 6.30 a.m.: Holy Communion,
 7.30 a.m.: Parish Commu-
 ion,
 10.15 a.m.: Holy Communion
 7.30 p.m.: Evensong.
 Holy Communion,
 Wednesday at 11 a.m.
 Rector: David Williams;
 82-1396.

ST. MARY'S CHURCH OF ENGLAND
 1st SUNDAY AFTER
 EPIPHANY
 9.30 a.m. Holy Commu-
 ion.
 Open Sunday School.
 7.15 p.m. Evening Prayer.
 Arthur H. Horrex.

ST. PAUL'S PRESBYTERIAN CHURCH, ROZELLE
 9.45 a.m.: Sunday School,
 11.00 a.m.: Church Service.
 7.15 p.m.: Evening Service.
 Minister: Rev. L. A. Martin.

BALMAIN PRESBYTERIAN CHURCH
 Balmain—Campbell Street,
 9.30 a.m.: United Methodist
 Presbyterian Sunday School
 9.30 a.m.: Morning Worship
 Combined Methodist and
 Presbyterian Service.
 7.15 p.m.: Evening Combined
 Service, Methodist Mission
 Montague Street.

ST. ANDREWS CONGREGATIONAL CHURCH
 10 a.m.: Family Service,
 6.30 p.m.: Meditation.
 Minister:
 Rev. F. Lambert-Carter

CODOCK'S SPORTS, RECREATION AND FOOTBALL CLUB LTD.

70 MULLENS STREET, BALMAIN
 PHONES: 82-2176, 82-3987

Friday — Saturday — Sunday Night:
BOB MITCHELL QUARTET

THURSDAY NIGHT,
 OLD-TIME DANCING
 with PLEASURE MAKERS' BAND
 A. GAMBLE, Compere

GUEST ARTIST FOR THE WEEK-END:
 SATURDAY, 11th JANUARY:
 AL LANE — Bandstand Star

SUNDAY, 12th JANUARY:
 THE DUELL'S — Vocalists
 Band commences 6 p.m.

SUNDAY AFTERNOON:
 Feature Film, commencing 3.00 p.m.
 "SANDS OF KALAHARI"
 Stanley Baker and Stuart Whitman,
 Susannah York

MOTOR FUNERALS LIMITED

at 93 Victoria Road, Rozelle

Dignity, Solemnity and Courtesy Assured

For Prompt Attention:

'Phone: 82-1141 (all hours)

Rotation Of Tyres

With few exceptions, car manufacturers suggest that owners rotate the tyres of their vehicles at fairly regular intervals. This is a task that can be carried out fairly easily while the vehicle is being serviced, and is designed to even up the wear between the four or five tyres (depending on whether or not the owner introduces the spare into the scheme). N.R.M.A. engineers say the main advantage of rotation is that it keeps a good set of tyres on the front wheels for good steering and general safety.

Balmain Ballet School

CHRISTINE COURTNEY
 ex Ballet Rambert
 Classes have resumed for 1969
 Each Saturday morning—
 CONGREGATIONAL HALL, BALMAIN
 Classes: 50 cents each
 PHONE 35-2508 AFTER 6 p.m.

G. E. MCGILL PTY. LTD.

ENGINEERS

Manufacturers of Caravan and Trailer Axles, Tow Bars, "Mac" Couplings, "Trailezy" Couplings and Accessories, Wheels and Springs—Trade Supplies.

NOW DISTRIBUTORS FOR

SKF

BALL and ROLLER BEARINGS

23 Victoria Road
 82 2732 ROZELLE 82 4491

HOUSE and LAND FOR SALE

BALMAIN \$12,600

Immaculate condition. Spacious 3-bedroom timber/fibro cottage, modern kitchen, bathroom, including most modern furnishings, frig., wash, mach., etc.

FIVE DOCK \$7,500

Vacant Land.
 Three magnificent Home Sites adjacent golf course and Parramatta River. Finance available at 6 p.c. Reducible over 3 years. Other sites available, from \$6,500.



GEORGE CLUBB & SONS

Pty. Ltd.
 Est. 1880

REAL ESTATE AGENTS

128 VICTORIA RD., ROZELLE
 PHONES 82-1056-7

AUCTIONEERS & VALUERS

R.S.L. NEWS

Sports Club members are offered a couple of very nice trips in the near future.

This Sunday—January 12—they will go to Carramar to play the return match against Chester Hill - Carramar R.S.L. The bus will leave the club at 9.15 a.m.

On Sunday, January 26, there will be the big trip to Austinmer R.S.L. Buses will leave the club at 8.30 a.m. All names and money must be in before January 19. The fare will be \$1 per person, and the outing will be for Sports Club members only.

The knock-out euchre tournament on December 27 resulted in a win for Harry Allen and Mrs. Downie, from Percy Cowan and Toby Murphy. The knock-out on January 3 was won by Phil Curle and Jack Barnard, from Frank Barnbour and Jimmie Quinlan.

The Monte Carlo jackpot this week will be \$80, and the winners will have to draw an ace.

POSITIONS VACANT

SHORTHAND WRITER AND TYPIST at Broughton Hall Psychiatric Clinic. Salary range, \$23.01 to \$45.07 per week. Commencing salary according to qualifications and experience. Intermediate Certificate or equivalent qualification desirable. Typing ability and minimum shorthand speed of 80 words per minute required. Five day week, liberal sick and recreation leave. Apply Secretary, 82-0266.

POSITIONS VACANT

Women and Girls

JUNIOR CASHIERS

15 to 17

G. and G. FOOD CENTRES
 ANNANDALE

Male rates of pay. Good conditions.
 Apply to the Branch Manager.

JENSEN'S are not under New Management. JENSEN'S have not stopped being exclusive retailers for

RONSON • PARKER • SHEAFFER
 ORREFORS CRYSTAL • CORNING WARE
 UPSALA EKEBY POTTERY

ORIS WATCHES • EUROPA & WESTCLOX

JENSEN'S have not stopped selling all that's better in tobacco and cigarettes.

WE'VE JUST GONE OUT OF OUR TINY LITTLE MINDS

and have added to our range all that's new and swinging in the world of gifts.

ALL the newest designs;

ALL the latest designs;

MOBILES • POSTERS • ENAMEL WARE
 • POTTERY

P.S.: 1. The inmost colours: brilliant orange, deepest blue, mellow yellow.

2. We have again extended our Orrefors crystal ranges. The new designs from \$1 each.

3. We have new stocks of Akari Rice Paper Shades, such as Art Nouveau Ball, Tiffany Shade, Off White Shade.

JENSEN'S GIFT STORE

249 DARLING STREET, BALMAIN

PHONE: 82-2336

Balmain Rozelle R.S.L. Sub Branch Club

Attention All Members

All positions on the Committee of Management for 1969 have to be voted for.

- 1 President
- 1 Treasurer
- 2 Vice-Presidents
- 8 Committee Men

Minute Secretary to be picked from the 8 Committee Men.

Every nomination for a position on the Committee of Management must be nominated and seconded by 2 Ordinary Members who are financial for 1969, otherwise their nomination becomes null and void. Nominations close on Sunday, 9th February, at 6 o'clock.

Voting dates on Club premises in the Mixed Lounge, 5 till 9 o'clock, Thursday and Friday, 13th and 14th February, and 10 o'clock till 6 o'clock, Saturday, 15th February.

The Club's Annual Meeting will be held on Club premises on Wednesday, 19th February, commencing 8 p.m. sharp.

ROBERT MORRISON,
 Returning Officer for 1969.

MUNICIPALITY OF LEICHHARDT

PUBLIC NOTICE

I have to advise that at a duly convened Meeting of the Council of the Municipality of Leichhardt, held on the 16th December, 1968, ALDERMAN LESLIE JOHN RODWELL was elected to the position of Mayor of the Municipality for the ensuing year.

ALDERMAN JAMES LESLIE McMAHON was elected to the position of Deputy Mayor of this municipality.

E. A. BASSETT,
 Town Clerk.

Town Hall,
 LEICHHARDT.
 17th December, 1968.



FOR
 EXPERT
 MECHANICAL
 REPAIRS see

BALMAIN BP
 SERVICE
 STATION
 MEYER MOTORS
 PTY. LTD.

415 DARLING ST.
 BALMAIN—82-4082

Call in for
 expert advice!

LOCAL SERVICES

BALMAIN ELECTRICAL INSTALLATIONS

297 DARLING STREET, BALMAIN
Lights and Power Points Installed.
Houses Rewired.
Repairs to all makes of Appliances.

FREE QUOTES — 82-0320

24 HOUR EMERGENCY BREAKDOWN SERVICE 82-3515 AFTER HOURS

BALMAIN WASHING MACHINE SERVICE

EXPERT REPAIRS TO ALL MAKES
82-3409

Props.: H. & G. Jabour
8-10 PALMER ST., BALMAIN (off Watson Lane)

PLUMBER

Licensed Plumber, Drainer and Gasfitter, Domestic and Industrial Installations. Gas Pipes Blown, Bath Heaters Rebuilt, Roofs and Gutters Repaired and Renewed and all General Work. Sewer Repairs—Complete Bathroom, Kitchen and Laundry Modernising.

G. O. WALKER
23 SPENCER STREET,
FIVE DOCK — 74-9518

LICD. PLUMBER GASFITTER & DRAINER

BATHROOM RENOVATION SPECIALIST
All classes of Roofing Repaired or Renewed. Hot and Cold Water or Gas Services and Drainage Systems Installed or Repaired & Chokes Cleared Gutterings and Downpipes supplied and fixed. For Prompt Service, Free Quotes and Guaranteed Work, please ring

WARREN RADFORD
82-3407
Member of Master Plumbers' Assoc. of N.S.W.

Roofing

All classes of Roofs.
Expert Slaters and Tilers.
FOR FREE QUOTATION,

Ring 82-1637

TERMS ARRANGED

G. Garbers

4 ROSE STREET, BIRCHGROVE

Painting and Paper Hanging
Domestic, Commercial
and Industrial

JOE AZZOPARDI

32 NORTH STREET, BALMAIN
MEMBER MASTER PAINTERS

FREE QUOTES — PHONE 82 2810

PROPERTY REPAIRS

CASH or TERMS

Our staff of qualified tradesmen can undertake the installation of Plumbing, Drainage, Gasfitting, Underpinning, Electrical Repairs and Installations, Brickwork, Ceilings, Hot Water Services, Carpentry, Alterations, Additions and all Building Repairs for Cash or Terms.

FOR CONFIDENTIAL ENQUIRIES, CONTACT

J. E. HUGHES & CO. PTY. LTD.

127 Evans Street, Rozelle 538 Darling Street, Rozelle
Phone: 82-2346

ELECTRICIAN

- SERVICE
- BREAKDOWNS
- EXTRA POWER POINTS
- LIGHTS
- 24-HOUR SERVICE

ALL ELECTRICAL WORK
PHONE 771-1160 or 82-3270

FRANK DYMCK
Licensed Electrical Contractor



REMOVING

OR
STORING?

Storage Space
Available

LOCAL, COUNTRY AND INTERSTATE
REMOVALS

Packing Cases supplied for Removals & Storage
(Established 1900)

Phone for Quotation and Enquiries
Mackay and Stock, Balmain and Gladesville
647 DARLING STREET, ROZELLE — 82-1207
After Hours: 89-4396, 89-1509

SEWER CHOKAGE SPECIALISTS

ELECTRIC SEWERMATIC MACHINE
clears choked pipes, drains, sewers, etc.
No digging, no damage.
Collapsed sewers reconstructed.

SEWERMATIC SEWER SERVICE
74-9518 74-9978

Licd. Plumber and Drainer
Member of Master Plumbers' Assoc.
of N.S.W.

O'KEEFE'S UPHOLSTERY CLINIC

FOR ALL REPAIRS TO
ANTIQUE, MODERN AND
OFFICE FURNITURE
Watsons Lane, Balmain
82-5399

WASHING MACHINE & APPLIANCE REPAIRS

MONDAY TO SATURDAY
HOOVER
Authorised Service Agent
PHONE 56 2488

A. & H. GENERAL SERVICE
372 Norton St., Leichhardt

WORK WANTED DAYLEM UPHOLSTERY

Sydney's COMPLETE Re-cover, Repolish, Repair Service.
5,000 satisfied customers yearly.
All suburbs, phone 638-0421, 55-6663 or A.H. 630-1865

CLEAN UP

and
Remove all Rubbish
7 days a week
FOR FREE QUOTE
NEW PHONE No.
71-9497

BRICKWORK & FENCING

The Talk of the District:
The Nolan's Texture
and Face Brick Fences.
With Gates and Mail
Box.

MODERATE PRICES
References for Work.
34 NORTH STREET
LEICHHARDT
PHONE: 56-3076

'ALL SUBURBS CATERING SERVICE'

QUALITY from 55c
Anywhere. Halls available.
Cakes, bouquets, photographs, everything. FREE BROCHURES.
59-1053, 59-4578, or
After Hours: 76-6999

PIANOS

Wanted for Cash
or Trade in on our New Lieder
Piano or reconditioned Piano
or Player.

56-5082
or 602-4014 After Hrs.
McFarland's of Marrickville

Printed and published by
Link Printing Pty. Ltd.,
10 Birchgrove Road, Balmain.

TELEVISION REPAIRS

Service within the hour
by senior technicians
in speedy radio controlled
service vans.
Repairs with a
Guarantee.

71-8572 — 71-9083
Television Repairs
Pty. Ltd.

CASH FOR SCRAP METAL

TOP PRICES
OPEN SATURDAY

168 VICTORIA RD. ROZELLE
82-2573

Near Balmain Leagues
Club

Geo. Schofield Piano Tuner

Late Palings and Beales
Player and Organ
Repairs
All Work Guaranteed
82-4234

Easton Park Car Repairs

(Opp. EASTON PARK)
Ducoing, Panel Beating,
Trimming, Hoods,
Curtains, Loose Covers.
All Insurance Work.
89 DENISON STREET
ROZELLE
82-2763 82-2763

BUILDING PLANS

Specifications for Council
Flats, Homes, additions.
Concrete structural plans,
51-7060 levels, 38-3160
LESLIE CAMPBELL
263 Enmore Road
Marrickville

Asgar Installations

Electrical Contractor
Domestic & Commercial
Installations
82-1584

HOME BUILDING SUPPLIES

TOILET SUITES \$28, TOILET
PANS FROM \$7, BASIN & PED-
ESTAL \$19, BASINS \$8, CAST
IRON BATHS \$38, VINYL FLOOR
TILES 1/2 PRICE, \$1.80 SQ. YD.,
PAMM PAINTS \$3 GALL.

168 EDGEWARE RD. ENMORE. 51-5277

HOME IMPROVEMENTS OF ALL KINDS

FREE QUOTES
82-4833
BILL STEWART

Modernise your Bathroom & Kitchen

Install a Hot Water Service

Easy Terms. Payable Monthly.

E. S. MILNE

Licd. Plumber, Gasfitter and Drainer
427 DARLING STREET, BALMAIN
82-1834 89-3478

Hitchhiking Problems

Although hitchhiking often can be harmless, drivers should weigh all the circumstances before giving a hitchhiker a lift, in the opinion of the N.R.M.A.

N.R.M.A. General Secretary, Mr. W. Mason, said that while the taking up of hitchhikers was entirely a matter for a driver's own discretion, he should be careful, particularly at night on lonely roads, and especially when alone in the car.

Cases had occurred of drivers being subjected to violence or being forced to drive out of their way under threat of violence.

"The problem is not a simple one," Mr. Mason said. "It is apparent that in most cases no real harm arises from the practice, and it is obviously acceptable to many drivers, who may resent being told they must not give anyone a lift.

"There are occasions, too, when it may be a friendly gesture, such as when a fellow motorist has broken down on the road and seeks assistance.

"However, we view one aspect of hitchhiking unfavourably—and that is the practice of people standing on the road to solicit a ride. These en-

danger themselves and can cause accidents.

"This practice should be discouraged. The law in fact already gives police authority to deal with people causing this hazard."

TEENAGE GIRLS

Mr. Mason said a special problem was posed by teenage girls hitchhiking. This was largely a moral and social question, and was related to other common situations in which girls were exposed to danger. There was perhaps a need for more emphasis on these dangers through general educational means and parental control."

A recent check by police along one stretch of highway in Arizona, U.S.A., showed that out of 100 hitchhikers, 84 had criminal records. Twelve others were either juvenile runaways or servicemen absent without leave. Only four out of the 100 were without police records.

While the N.R.M.A. does not suggest that a similar situation exists here, it advises motorists to weigh the risks first.

Cut Down On Sugar!

Cut down on sugar, says the Health Publicity Council of Australia, stationed in Melbourne.

"It is not necessary and is nothing more than a modern habit-forming fad," says the Council.

The following hints are given on ways of restricting the use of sugar and flour:

Substitute dried fruits, figs, dates, prunes, sultanas and raisins for sugar as sweetening agents.

Substitute wholemeal for white flour always.

Eliminate sugar in jellies. Use pure fruit juice, water and gelatine instead.

Eliminate sugar and white flour in pastry. Wholemeal flour makes excellent pastry.

LANE COVE PICNICS

The N.R.M.A. Touring Department says that Lane Cove National Park, 8 miles from the city, is ideal for a family barbecue or picnic.

This 800-acre park is on the banks of Lane Cove River in a picturesque green valley setting.

The park offers excellent picnic facilities, including tables, seats, barbecues, children's swings, toilets and a kiosk at Fullers Bridge. Swimming, boating and a children's pool are available.

A parking fee is levied for vehicles.

BP

For Front
end alignment
and wheel
balancing see
BALMAIN BP
SERVICE
STATION
MEYER MOTORS
PTY. LTD.
415 DARLING ST.
BALMAIN—82-4082
BP PETROLS
contain BENZOL!