

**RED HOT
September SPECIALS**

RONSON RAPIER 400 SHAVER \$19.00
SUNBEAM 11" BUFFET FRYPAN \$20.00
10" WESTINGHOUSE FANS \$10.00
STEAM & DRY IRONS \$11.95
SUNBEAM ELECTRIC TOOTHBRUSH \$7.00
2-DOOR 12 c. ft. REFRIGERATOR, \$290.00
CASH OR EASY TERMS

CASH or EASY TERMS
BENNETT'S ELECTRICAL CENTRE
247 DARLING STREET, BALMAIN

THE
LINK

BALMAIN ROZELLE

CIRCULATING THROUGHOUT BALMAIN EAST, BALMAIN, BIRCHGROVE, ROZELLE, WHITE BAY, PARTS OF LILYFIELD AND LEICHHARDT.

Registered under the Newspaper Act, 1898

Address all communications to the Editor, 10 Birchgrove Road, Balmain, 2041
PHONE: 82 1214 PHONE: 82 1224

A Reliable Watch for all
the Family at
Balmain's Reliable Jewellers

W. & J. BLAND

Established 79 years
WATCHMAKERS & JEWELLERS

17 ROWNTREE ST., BALMAIN

Phone: 82-2972

HEAT AT COUNCIL MEETING

Several matters closely affecting the Balmain-Rozelle area again generated heat at last week's adjourned meeting of Leichhardt Council. At one time fisticuffs almost occurred between an alderman and a member of the public gallery.

The subject which created most heat was a notice of motion, moved by Aldermen N. Origlass, J. Wyner and R. G. Walker, to rescind the Council's resolution of June 5 regarding construction of container wharves at White Bay.

On that occasion it was decided to "receive" a letter from Mr. R. Degen, M.L.A., forwarding a copy of a letter from the Acting Premier on the subject.

"Eyesore"

The motion of rescission urged that Council now issue a stop-work order on the builders of the container structure.

Their view was that the big shed now being built was an eyesore and an infringement on the rights of local residents. The Maritime Services Board, for which the building was being erected, had changed its mind on the building's dimensions; it should be asked to conform to its original design, as submitted to the Council.

The Balmain district—it was claimed—was being unduly pressed in regard to industrialisation.

Ald. Casey, who was the mover of the original motion whose rescission was sought, found himself under verbal attack by a man in the public gallery, who said the alderman was a liar.

"Step outside and repeat that," replied Ald. Casey.

The interjector obliged. An eye witness of the scene told "The Link" that matters were warming up when another alderman pulled Ald. Casey away and persuaded him to go back into the Council chamber and let the matter drop.

The motion was rejected—on party lines (8 votes to 6).

Terminal

A second subject to generate heat was a letter from the Australian National Line, expressing regret that Council had cause to complain about the activities of the terminal on Sunday, July 21.

It was unfortunate—said the letter—that a series of accidents beyond the company's control had led to emergency use of the terminal.

The company assured the Council that there would be no grounds for complaint in the future.

Ald. Foley moved that the letter be received. It indicated a reasonable approach, he said.

Interjections

A gallery interjector: "It's still going on!"

Ald. Wyner thought the assurance that the incident would not be repeated was insufficient. The company had not outlined its plan to obviate future incidents, he said.

Council, however, agreed to receive the letter.

At one stage of the meeting two aldermen drew the attention of the Mayor to the fact that there had been interjections from the gallery, and suggested that it be closed.

One interjector, who had a loud voice, was particularly pressing, causing Ald. Origlass to ask that the interjector be given an extension of time.

The Mayor (Mrs. Cashman) told Ald. Origlass to continue his own speech.

Is This The Way To Run A City?

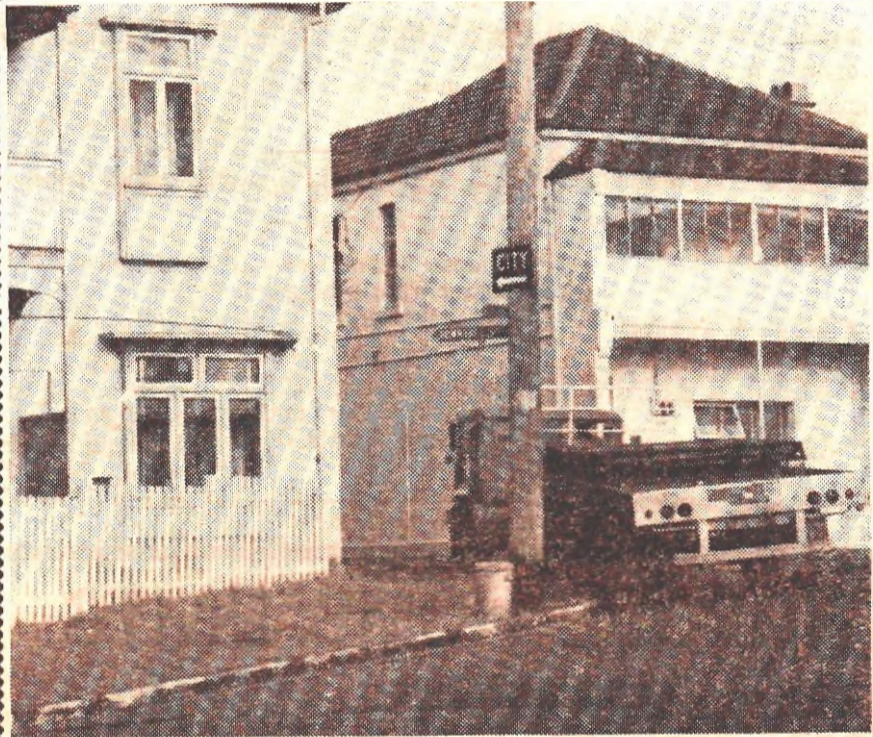

People visiting Sydney—and Sydney folk leaving for Tasmania—via the attractive Tasmanian vehicular ferry, whose terminal is on the harbour at one corner of the Balmain peninsula, will be "impressed" by the shameful arrangements made for traffic near the terminal.

This is an only-too-common view of a heavy goods vehicle leaving the harbour scene via the "main" route—Ballast Point Road and Rowntree Street, Birchgrove.

Rowntree Street, into which the truck is seen turning, is at this point a magnificent 21 feet wide, and carries two-way local traffic.

The best the authorities can manage in the way of traffic control is

a sign a few hundred yards along Rowntree Street, at the intersection of Dock Road (a very short street, entering Ballast Point Road just to the right of our picture).

This sign faces traffic coming in the opposite direction along Rowntree Street, and is not mandatory, but merely informative, advising transport drivers that the way to the terminal is to the left, along Dock Road.

Providing drivers proceeding to the terminal take that turn and keep out of the end of Rowntree Street, they do not clash with drivers coming from the terminal. However, the drivers of very big vehicles leaving the terminal and en-

tering Rowntree Street (as the vehicle in our picture is doing) at times must stop and reverse and have another go at entering this narrow street.

Local residents at times find grim humour in this atmosphere, but generally their thoughts are pretty bitter when terminal traffic is at its peak. They certainly do not think this is the way to operate an important commercial enterprise in one of the world's major cities.

Isn't it about time the authorities got together on the Balmain traffic problem generally—and the terminal problem in particular—and untwisted some of the snarls which bring such shame to them, and such annoyance to residents?

Column NINE

PREVENTION OF CRIME

Balmain's shopping centre was again visited by burglars last week, leading us to reconsider the question of adequacy of police supervision.

Some people are asking whether the local police are patrolling the area as effectively as they might. The answer to this we must leave to the police.

Several times we have suggested that, since the best deterrent of crime is the obvious presence of police, some thought should be given to more active patrolling by men on foot. We cannot, however, get the police to agree. They say they must remain highly mobile, in cars good enough to cope with mobile thieves.

We agree regarding the necessity for mobility, but still must urge that patrolling be carried on in the Balmain-Rozelle shopping areas as constantly and as vigorously as staff permits, including foot patrol.

One school of thought considers it better that police remain out of sight when patrolling, although keeping a close watch, on the principle that criminals bide their time while police are around, and that the element of surprise, resulting in apprehension, is a far more effective police weapon.

We do not subscribe to that. Prevention of crime is far preferable to punishment after a crime has been committed.

Our local police—like police everywhere—point out that a police force loses much of its strength without active public co-operation, and through this column urges citizens to inform them immediately when suspicious actions (including the offering of "cheap" goods by strangers) are noticed. This we heartily endorse.

PINERUA'S PHARMACY

for

ALL PHARMACEUTICAL REQUIREMENTS

384 DARLING ST., BALMAIN
'PHONE: 82-1113

PICK-UP AND DELIVERY SERVICE

Agents for Helena Rubinstein
Cosmetics



MOTHER

FATHER

JUST FOR YOU

LUXURY PERM & TINTING

EXPERT BARBER

\$3.00

Including Style Cut and Set

Cut All Modern Styles.
Reduction for Pensioners and
Special Attention for Children.
FREE LOLLIES & BALLOONS

THE WELL-KNOWN

CARAVELLA SALON

301 DARLING STREET, BALMAIN 299 DARLING STREET, BALMAIN
82-2309 82-3910

JENSEN'S are not under New Management. JENSEN'S have not stopped being exclusive retailers for

RONSON • PARKER • SHEAFFER
ORREFORS CRYSTAL • CORNING WARE
UPSALA EKEBY POTTERY
ORIS WATCHES • EUROPA & WESTCLOX

JENSEN'S have not stopped selling all that's better in tobacco and cigarettes.

WE'VE JUST GONE OUT OF OUR TINY LITTLE MINDS

and have added to our range all that's new and swinging in the world of gifts.

ALL the newest designs;
ALL the latest designs;
MOBILES • POSTERS • ENAMEL WARE
• POTTERY

- P.S.: 1. The inmost colours: brilliant orange, deepest blue, mellow yellow.
2. We have again extended our Orrefors crystal ranges. The new designs from \$1 each.
3. We have new stocks of Akari Rice Paper Shades, such as Art Nouveau Ball, Tiffany Shade, Off White Shade.

JENSEN'S GIFT STORE
249 DARLING STREET, BALMAIN
PHONE: 82-2336

Vans Discount Store, now under new management, will be known as

SANS HARDWARE

82 BEATTIE STREET BALMAIN—82-1760

Better Bargains—Keener Prices

FULL GLASS SUPPLY & CUTTING SERVICE NOW AVAILABLE

S/sinks, cupboards, all sizes. Vanity basins to clear, \$10.00. Rotary clothes hoist, all sizes, \$23.95. TV aerials from \$3.75 (inside). Lino tiles, \$1.50 yd. Vinyl, \$2.25. Ceramic from \$3 yd. Coffee table tops, \$1.75. Sets of legs from \$1.25. Spades only \$1.95. Pineboard shelving, tile board, plastic traps. Aluminium windows from \$2.50 ft. Also quality paints from \$2.50.

BERGER PAINT is being stocked—Choose your own colour from a bigger colour range.

JET DRY Quick Drying (20 minutes) Floor and Paving Paints.

Evening College Classes

Vacancies exist in all classes at Leichhardt Evening College, which will re-open after the current vacation on Monday, September 9.

The college is conducted by the N.S.W. Department of Education at Leichhardt Public School, Marion Street.

Special courses will be given to those joining for the first time and who have little or no knowledge of the subject chosen.

Any adult—i.e., anyone not attending school—may enrol. A fee of \$5.50 for a term of 12 weeks allows attendance at all classes chosen. Our advertising columns provide details.

Classes popular for many years are yoga, dressmaking, typing, shorthand, cake decoration and Italian. Early enrolment in these is advised to avoid disappointment.

From September 9 the college (phone 56-7807) will open for enrolments Monday to Thursday, 7 p.m.—9.30 p.m. For earlier inquiries, ring the principal, Mr. F. J. Degen, at 642-3907.

Better Street Lighting

Street lighting in Rozelle ward is to be considerably improved, Rozelle branch of the A.L.P. has been told.

Ald. Gunning (Rozelle ward) said that a large amount had been set aside for the work.

The branch was informed that the pedestrian underpass at Iron Cove Bridge would be opened by next December.

The Main Roads Department has rejected a request by the branch to landscape the cliff face at Graham Street, Rozelle.

The Federal member, Mr. W. P. O'Connor, M.P., was asked to protest to the Federal Government against the decision to reduce postal deliveries to one a day.

MUNICIPALITY OF LEICHHARDT TOWN PLANNING DEVELOPMENT

NOTICE is hereby given that application has been made for consent to establish a "Local Light Industry" in a "Living Area" zone, at the location and for the purpose described as follows:—

At 44 Halloran Street, Leichhardt, for use in conjunction with adjacent wholesale and retail butchery and smallgoods manufacture.

Any objection should be lodged within fourteen (14) days.

E. A. BASSETT, Town Clerk, Leichhardt, 5th September, 1968

For your back-to-school wear try Goldsmith's first. Their range of school wear for all local schools is fabulous—all below city prices.*

PLAY GUITAR
Expert Tuition.
Classic, Jazz or Rock.
Phone
PAUL McCABE
82-1858

Leichhardt Evening College Adult Education Classes

New South Wales Department of Education
(Public School, Marion Street, opposite Leichhardt Town Hall)
Third Term, 1968, commences
Monday, September 9th, at 7 p.m.

Enrolment in all classes is open to any adult. To enrol ring 642-3907 now or from September 9th attend College or ring 56-7807, evenings only, 7 p.m.—9.30 p.m., Monday to Thursday. Students pay only \$5.50 for a term lasting 12 weeks and for this amount can attend as many of the following courses as desired:

MONDAY: Cake Decoration, Lapidary, Yoga, Soft Furnishings, Lampshade Making, Dressmaking, Photography, Typing, English Preparatory and Elementary Class, Nurses' Entrance Exam.

TUESDAY: Hostess and Plain Cooking, Woodwork—Furniture Making, Yachtsman's Navigation (Beginners and Coastal), Dressmaking, Drafting, Typing. **LADIES' BEAUTY COURSE:** Cosmetics, Manicuring. **LANGUAGES:** Italian for Advanced Students, ART for Beginners and Advanced Students.

WEDNESDAY: Cake Decoration, Dressmaking, Photography. **BUSINESS COURSES:** Typing and Shorthand. **LANGUAGES:** Italian for Beginners (No previous knowledge required) and Italian for Examination Students. **MATHS:** Elementary and Preparatory Maths.

THURSDAY: Millinery, Hat Renovations and Remodelling, Yachtsman's Navigation (Advanced and Practical Astro), ART for Beginners and Advanced Students, Sketching—Oils. **WOODWORK—FURNITURE MAKING.** **LANGUAGES:** German for Beginners and Advanced Students. **MOTOR CAR ECONOMY COURSE:** Engine Repairs, General Maintenance, N.R.M.A. Instructor.

F. J. DEGEN, B.A., Dip.Ed., PRINCIPAL.

BIRCHGROVE HOME UNITS

on the peninsula

"BIRCHGROVE HOUSE"

FABULOUS WATER PARK-BRIDGE VIEWS

From only \$11,500 to \$12,500

Open for inspection Sat., Sun., 2 till 5 p.m.

67 Louisa Road, Birchgrove

This architect-designed block of 18, 2-bed. units, built of popular blond brick with sun-drenched balconies, is tastefully designed with Kitchen, Dining, Living Rooms, taking advantage of panoramic views. Ferry to city. Bus only 5 minutes.

For immediate inspection contact:—

Allan Robertson from
A. NORTON PTY. LTD.

198 LYONS ROAD, DRUMMOYNE
81-1351, 81-1146, A.H. 81-3136

THIS IS VIEW FROM BALCONIES



BALMAIN BALLET SCHOOL

IN ST. ANDREW'S SOLDIERS' MEMORIAL HALL, DARLING STREET,

from 10 a.m., SATURDAY, SEPT. 21st

Expert Tuition by Christine Courtney, former Soloist Ballet Rambert, London, in association with Paul Dalroy.

PHONE 35-2508 AFTER 6 P.M. FOR FURTHER INFORMATION

WATERFRONT HOME UNITS BIRCHGROVE

Prices from \$11,500

- GLORIOUS HARBOUR VIEWS
- DEEPWATER FRONTAGE
- SPACIOUS BALCONIES
- VIEWS FROM EVERY UNIT
- EASY ACCESS
- BUS AT DOOR
- NORTH ASPECT
- EIGHT 2-BEDROOM UNITS
- TWO 1-BEDROOM UNITS

BALMAIN ESTATE AGENCY

347 DARLING STREET, BALMAIN
Phone 82-0681 (6 lines)

Second Thoughts On Wharf Plan?

"The Link" believes that the last has not been heard of the decision by Leichhardt Council at its last meeting not to object to the proposed extensions to the R. W. Miller wharf at 113 Louisa Road, Birchgrove.

Objections to the decision, we understand, have been made by several widely representative groups, and the subject is likely to be raised again immediately.

Probably the attitude most worrying to the majority group of aldermen is that of the Balmain Branch of the A.L.P., which, as reported in last week's issue, decided that Leichhardt Municipal Council should oppose extension of the wharf into Snail's Bay.

Council's decision followed the inspection by its representatives and local residents of the site of the proposed extensions.

About 12 local residents were joined at the inspection by representatives of various industrial unions affected.

Subsequently the Works Committee of the Council recommended that no objection be raised, and this was agreed to, although opposed by Aldermen Origglass, Wyner and Lewis.

Ald. Wyner said that

only a small percentage of local residents were employed by the enterprise, despite union representatives' claim that a great percentage of the employees were local residents.

Ald. Lewis thought there were already sufficient facilities at the spot for the company's requirements.

Ald. Origglass sought an adjournment of the matter to enable investigation to be made of reports of the possibility of considerable expansion by the company's ship repair activities, which would have a substantial effect on residential conditions.

The objections, however, were over-ruled by the majority, which decided that the company would be informed to that effect, although the lease would provide that the company should comply with any Council direction regarding effect on residential amenities, and be automatically cancelled in the event of non-compliance.

GOLF

Call-on Golf Club's stableford event at Greenwood Golf Course last Sunday resulted: A grade, G. Lawson 1, L. Lincoln 2; ladies, O. Rock 1, Joan Porter 2.

TOWN HALL HOTEL

SNACK AND GRILL BAR

Succulent Steaks, Pork Chops, Braised Steak, Lamb's Fry and Bacon, etc., to suit the palate of any gourmet.
Cleanliness Guaranteed, Prices Reasonable.

Good Beer on tap at all times and Entertainment Friday and Saturday Nights.

TIM HUNTER, Prop.

YOUR DAUGHTER

The Best Investment Yet

Less than \$300 spent NOW in a thorough Certificated business training can earn her up to \$80,000 in a working lifetime. Her future is secured, come what may. Best to enrol with "Williams", Australia's most experienced and best-equipped Business College—6 colleges—established 1894.

Note specially, this is what you pay for at a Williams College: Individual tuition, with an average of 12 pupils per teacher. (Compare this with large classes at Government Technical Colleges and elsewhere.) A bonus is also provided to pupils in its exclusive electronic-audio equipment for faster progress.

It is less costly in the long run to learn at a Williams (suburban) Business College. Apart from fees, fares saved when training could reach \$50. Attendance at the Drummoyne Branch is free from the distractions and worry of the city—much, much better for teenage study. Sessions: Full-day attendance; housewives part-time attendance; school-girls (4 to 5.30 p.m., Tuesdays and Thursdays); evening for business girls (Tuesdays and Thursdays).

DRUMMOYNE BRANCH: 44 Lyons Road. Book or enquire now. Tel. 81-1675.

and now we give you... Complete Electronic Engine Tuning

(with latest specialised equipment)



BP BALMAIN BP SERVICE STATION
MEYER MOTORS PTY. LTD.

415 DARLING STREET, BALMAIN

PHONE: 82-4082

For your BACK-TO-SCHOOL WEAR TRY GOLDSMITH'S FIRST

BOYS' SHORT-SLEEVE
ST. AUGUSTINE
MIDFORD SHIRTS \$1.50

GIRLS' SHORT-SLEEVE
WHITE BLOUSES \$1.15

BOYS' BOXER SHORTS \$1.20
Navy & Grey, Zipper Pocket Fob.

BOYS' SCHOOL SOX 69c
Striped Tops.
Grey, Fawn and Navy. FROM PAIR

GIRLS' NAVY
SUMMER TUNICS \$3.99

GIRLS' LONG-SLEEVE
MIDFORD
GREEN BLOUSES \$2.25

GIRLS'
COTTONTAILS 59c
White and Navy.

GLADSTONE PARK AND
ST. AUGUSTINE
SCHOOL TIES from . . . 69c

BOYS' GREY MIDFORD
S.S. SCHOOL SHIRTS . . . \$1.50

BOYS' KNEE-LENGTH
HOSE \$1.39
Gladstone Park, Christian Bros.

CHRISTIAN BROS. MONOGRAM
POCKETS \$1.25

BOYS' SCHOOL UNDERWEAR 49c
Underpants and Vests FROM

BOYS' AND GIRLS'
TERYLENE
SHIRTS AND BLOUSES \$3.25

RIVERSIDE LONG-SLEEVE
GREY BLOUSES \$2.25



ST. AUGUSTINE
CESARINE
SUMMER UNIFORMS

All Sizes All \$5.99

RIVERSIDE
"CESARELLA"
SUMMER UNIFORMS

\$9.95

All sizes 30 to 42

WARRENS BUTCHERY

639 DARLING ST., ROZELLE (2 DOORS FROM TAB) • PHONE 82-2595

THIS WEEK'S SUPER SPECIALS

PORK CHOPS 59c lb.

SIRLOIN STEAK 79c lb

OYSTER STEAKS 39c lb

CRUMBED CUTLETS 10 for 69c

STEAK & KIDNEY 39c lb

VEAL CHOPS 39c lb.

FOREQUARTERS BABY LAMB 99c each

LAMB GRILLING CHOPS 3 lb. for 99c

SIDES of LAMB from \$2.75 each

New Fabrics for Spring

MANSOURS

Make the most of your individual approach to summer fun and sun — come exploring and find a glowing array of Fabric Treasures at Mansours

Never before such an enchanting collection for you to whip up into the Spring-iest fashions going.

Diagonal Weave Super Cottons
A fabulous range — all 36" no-iron in sun-drenched florals, mini-print florals, wild glow prints, Paisleys . . . **69c yd.**

36" Easy-care, Cool Fine Crepes
In happy-go-lucky pastel prints and fashion pin spots **69c yd.**

36" Cool Embossed Satin Crepes
Dramatic tone-on-tone floral prints, mini-florals, lady-like pastel florals, glow colours in eye-catching abstracts for fun and sun days — easy care — **79c yd.**

MAKE A
LAY-BY
WHILST THE
SELECTION
IS SO
WONDERFUL
ONLY 10% DEPOSIT

**EVERY NEW FABRIC
HAS A LOW, LOW
MANSOURS PRICE TAG**

Diagonal Weave 36" Finest Pure Cottons
Crisp and cool looking and wash-happy, tone-on-tone fashion prints, mini-florals and abstracts **79c yd.**

36" Soft Finish, Imported Roma Satin Cottons
Delightful floral abstracts in muted colours — easy care **89c yd.**

36" American Pasadena Slub
Bright dress-up fashion colours: Azure, Azure, Dust Pink, Taupe, Primrose, Cornsorb, Chartreuse, White **89c yd.**

45" Nylon Sheers
All-over florals in the prettiest colours ever . . . up-to-the-minute glow colours for the wildest see-through effects — drip-dry . . . **\$1.49 yd.**

36" Printed Foulard
Sheer luxury in the finest silk twill — as worn by the film stars. Easy-care, no-iron. Glorious high fashion dark mini-florals . . . **\$1.49 yd.**

SEE . . .

The newest curtain fashion fabrics. 1968-69 range just released in Australia—All world famous fabrics now at Mansours.

MANSOURS

686 Darling Street, Rozelle. 82 1407

CODOCKS EVENTS

Last week saw rejoicing at C Grade's great premiership win, but this week was one of mourning and fact-finding following losses in E and D grade finals.

E grade had a great tussle with old opponents, Glebe Youth. Full-time scores were 4 all. During an extra 20 minutes each way Glebe proved the better, winning 16-4. Forwards A. Peters and D. Vincent were the best players; centre C. Gee and full-back Adamati gave good support. With two wins and a draw over Codocks, Glebe Youth deserved to be premiers.

As predicted, D grade, without the services of two of their best forwards, who were sent off and suspended in last Sunday's semi-final, were

beaten by Glebe Police Boys 22-2. They must do severe research this week if they are to win the competition.

The defence in this match was disgraceful, although McQueen and Starling tried hard to stem the tide. The club has lost finals before, but never by such a large margin. The boys should wake up. Let's see some football in the grand final, even if they are beaten!

Mr. and Mrs. Battin staged a victory party at their home for the C graders. Secretary, Bronco Whyte, announced that Ruben Douglas, one of the most honest forwards ever to play junior league, was adjudged best and fairest player of the season, with full-back Brammy Reed runner-up.

INDUSTRIAL SAFETY

Balmain District Safety Group meeting on September 10 will be a joint meeting with Ryde Parramatta Industrial Safety Committee at Parramatta Masonic Club.

After lunch the latest safety films from the Department of Labour and Industry will be shown.

At the group's last gathering an interesting case study from Mr. S. Lee, of Unilever Aust. Pty. Ltd., was followed by an address on workers' compensation and employer liability by Mr. P. Murn, of Manufacturers Mutual Insurance Ltd.

R.S.L. Soccer

The soccer season ended last week-end, results being:

Under 8 lost to St. Columba 0-2. U/12 lost to North Ryde 1-5. U/13 beat Abbotsford 9-1. The All Age won on a forfeit.

It was a successful season for the newly formed club, as three competition winners were produced, and the under 13 finished runners-up. The under 7 and 14 teams were undefeated, and the 8's lost only one game. A mighty effort!

Presentation night has been set down for Friday, November 1, at Balmain Town Hall at 8 p.m. All players are to be there on that night.

BALMAIN AMATEUR SWIMMING & LIFESAVING CLUB

ANNUAL MEETING

MONDAY, 16th SEPTEMBER, 8 p.m.

BALMAIN TOWN HALL

FREE FREE REJUVENATE YOUR IRON ROOF

This is a Marketing Research Promotional Advertising Offer. If you have an iron roof on your home and it needs painting, take advantage of this bargain now.

Most iron roofs need a certain amount of work done before you can paint them.

For example . . .

Replace Sheets of Iron and Ridge Capping, Sleeving, Repairing Gullies and Flashing, Black-jack and Blackjack and Canvas, Screwing and Nailing Down, Wire Brushing and Sweeping Off.

All repairs, materials and labour are free ALL YOU PAY FOR IS THE AMOUNT OF PAINT WE USE ON YOUR ROOF.

Price of Paint: \$10.50 per gallon. Special Discount for Pensioners, Widows, etc. We guarantee our tradesmen's workmanship and our "Acrylic Rust Stopper" Tung Oil Roof Paint unconditionally for 10 years.

Plus This paint is brushed on with a first-grade 6-inch Oldfield's paint brush.

Ring now and save disappointment OR WRITE

G. Baker & Company

FLAT 2, 5 WESTON STREET, BALMAIN 82-1694

CODOCK'S SPORTS, RECREATION AND FOOTBALL CLUB LTD.

70 MULLENS STREET, BALMAIN PHONES: 82-2176, 82-3987

Thursday — Friday — Saturday Sunday Afternoon & Night:

SOUL DIRECTORS' BAND
Kathy Wayne, Vocalist

MONDAY TUESDAY } EUCHRE TOURNAMENTS

WEDNESDAY: SPORTS NIGHT

GUEST ARTIST FOR THE WEEK-END:

SATURDAY, 7th SEPTEMBER:
ROBBIE RITANA
(Popular Maori Vocalist)

SUNDAY, 8th SEPTEMBER:
DIPLOMATS SHOW GROUP
(Four Exciting Entertainers)

MONEY LENT

On all portable goods — Radios, Tools, Sporting Equipment, etc., Jewellery Strict Privacy

Balmain Loan Office

241 DARLING STREET, BALMAIN PHONE: 82-4696

MOTOR FUNERALS LIMITED

at 93 Victoria Road, Rozelle

Dignity, Solemnity and Courtesy Assured

For Prompt Attention:

'Phone: 82-1141 (all hours)

GARRY OWEN HOTEL ROZELLE

"Beer at its Best"
Tooth's Old and New.
WHERE YOU MEET ALL THE SPORTS.
B. REIDY, Prop.



READY-TO-WEAR SUITS in a lovely shade of new Blue and Corona Brown

SPECIAL VALUE \$39.90

WAL DICKSON & SON "The Men's Store"

253 DARLING STREET, BALMAIN in "CORONATION BLOCK" OPPOSITE T.A.B.

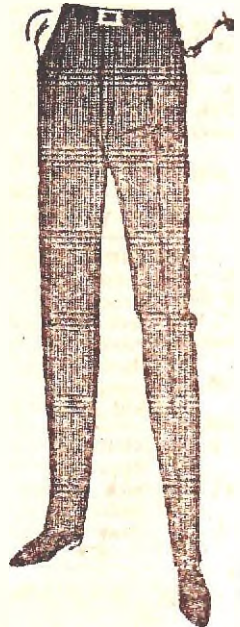

New colours and designs in SMART SPORTS TROUSERS priced from . . . \$10.50

ANY ALTERATION IS DONE FREE OF CHARGE!

FLATS TO LET

Selection of unfurnished 1 and 2-bedroom flats from \$12.00 per week.

GEO. CLUBB & SONS
128 Victoria Road, Rozelle
Phones: 82 1056-7-8

PAY AS YOU WEAR

EASY WEEKLY PAYMENTS IMMEDIATE POSSESSION

LADIES' WEAR, MEN'S WEAR, CHILDREN'S WEAR, etc.

ASSOCIATED STORES
625 DARLING ST., ROZELLE
PHONE: 82-2961

THE CAMEO

CREME COLD WAVE

- Enriched with lanoline to nourish your hair.
- Inbuilt endurance to really last.
- Your own card in our own comprehensive filing system to ensure the wave of your choice at all times.
- An unexcelled after-wave service, including free relaxing or tightening of wave if desired.

FOR ONLY \$3.75 Including Style Cut and Set

MAISON LEWIS

Air conditioned Salon.

655 DARLING STREET, ROZELLE (next Post Office) — PHONE: 82-1503



F.A. BAKER, SILVER PTY. LTD.

107 VICTORIA ROAD, ROZELLE 2039.

HOUSE AND LAND AGENT, AUCTIONEER
82 0113-4 — NIGHT 37-6113



Positions Vacant

Women and Girls

MACHINISTS

Experienced Machinists required for modern sportswear factory. 4 1/2 day week. Good wages and conditions. Apply in person:

CAPRINA SPORTSWEAR
1 WHARF ROAD, GLADESVILLE

Men and Boys

DRAUGHTSMAN

TOOL DESIGNER
METHODS ENGINEER

Leading Optical Frame Manufacturing Company has a vacancy for a Draughtsman. This position offers experience and variety for a First Year Certificate Student. Press Tools, Jigs-Fixtures and Pneumatic Tools are to be drawn—with minimum supervision. Applicant must have practical Toolroom experience.

Commencing salary, \$3750 per annum.

Please contact Mr. H. STRAHM.

**AUSTRALIAN OPTICAL COMPANY
PTY. LTD.**

16-22 AUSTRALIA STREET, CAMPERDOWN
Phone 51-6031

DEPARTMENT OF RAILWAYS, NEW SOUTH WALES

**CAREERS for
APPRENTICES**

During the months of December, 1968, and January, 1969, vacancies for apprentices will occur as shown hereunder:—

- | | |
|--------------------------|---|
| Blacksmith | — Sydney, Newcastle |
| Boilermaker | — Sydney, Newcastle, Goulburn, Junee, Bathurst |
| Bricklayer | — Sydney |
| Bridge Carpenter | — Sydney |
| Carpenter | — Sydney, Newcastle, Bathurst |
| Carriage & Wagon Builder | — Sydney, Newcastle, Bathurst |
| Carriage Trimmer | — Sydney |
| Coach Painter | — Sydney |
| Coppersmith | — Sydney, Newcastle |
| Electrical Mechanic | Sydney, Newcastle, South Coast, Goulburn, Wollongong |
| Electrical Fitter | — Sydney, Newcastle, Goulburn, Junee, Bathurst, Parkes, Casino, Port Kembla, Lawson |
| Electroplater | — Sydney |
| Fitter & Machinist | — Sydney, Newcastle, Goulburn, Junee, Bathurst, Parkes, Werris Creek, Casino, Port Kembla |
| Leatherworker | — Sydney |
| Locksmith | — Sydney |
| Letterpress Machinist | — Sydney |
| Motor Mechanic | — Sydney |
| Moulder | — Sydney |
| Painter | — Sydney, Newcastle, Goulburn, Bathurst |
| Patternmaker | — Sydney |
| Panelbeater | — Sydney |
| Plumber | — Sydney |
| Sheetmetal Worker | — Sydney, Bathurst |
| Spray Painter | — Sydney |
| Wood Machinist | — Sydney |

The Electrical Mechanic for South Coast, and the Electrical Fitter for Lawson will train in the Sydney Metropolitan Area during the first twelve months of their apprenticeship.

The rates of pay (Printing Trades excepted) are as follow:—

1st year	— \$18.80	At present under review
2nd year	— \$22.45	
3rd year	— \$26.30	
4th year	— \$37.40	
5th year	— \$45.20	

Excellent training is provided by the Department of Railways for apprentices to enable them to become competent and efficient tradesmen.

Full details of entrance qualifications, conditions of employment, etc., are available in a brochure which will be supplied with special application form at the Railway Employment Office, 509 Pitt Street, Sydney (opposite Sydney Railway Station), telephone 61-7863—either on personal application or by post. In Newcastle they may be obtained from the Railway Employment Office, Tyrrell House, Telford Street, Newcastle—telephone 61-0451, ext. 318.

Applications will close with the Railway Employment Personnel Officer on Tuesday, 17th September, 1968, and an educational examination will be held at Sydney and Newcastle during the week commencing 23rd September, 1968.

D. H. WATSON,
Secretary for Railways.



**BUYING OR SELLING
REAL ESTATE?**

GEORGE CLUBB & SONS

EST. 1880

REAL ESTATE AGENTS,
AUCTIONEERS & VALUERS

Specialists in

**PROPERTY MANAGEMENT
FINANCE
INSURANCE
INDUSTRIAL SALES**

RING FOR VALUATION:

82-1056-7-8

MUNICIPALITY OF LEICHHARDT

DOG ACT, 1966

**AS AMENDED AND
REGULATIONS THEREUNDER**

NOTICE is hereby given that in accordance with the provisions of the Dog Act, 1966, as amended and Regulations thereunder, all owners of dogs of the age of six (6) months and over ordinarily kept in this Municipality, are required to make written application to the Registration Clerk, Town Hall, 107 Norton Street, Leichhardt, 2040, from 1st September, 1968. A registration fee of two dollars (\$2.00) shall accompany such application. A reduced fee of twenty-five (25) cents for dogs owned by Age, Invalid, Widow, War Widow, T.P.I. and Service Pensioners will apply subject to the submission of documentary proof.

Similar conditions will apply to a blind person owning a guide dog.

Applications will also be received by mail to Box 45, Post Office, Leichhardt, 2040. Registration of dogs is compulsory. Non-registration will constitute a breach of the Dog Act, 1966, as amended and Regulations thereunder, for which a penalty not exceeding ten dollars (\$10.00) is provided. Applications may also be made as under—

Annandale Council Chambers:
Tuesday and Thursday,
10.00 a.m. to 12 noon,
1.00 p.m. to 3.00 p.m.
Balmain Town Hall: 9.00 to 1.00 p.m.
Monday to Friday, 2.00 to 4.00 p.m.
Glebe Town Hall: Monday and Wednesday,
10.00 a.m. to 12 noon,
1.00 p.m. to 3.00 p.m.
Leichhardt Town Hall: Monday to Friday,
9.00 a.m. to 4.00 p.m.
E. A. BASSETT, Town Clerk.

Town Hall, Leichhardt, 20th August, 1968

Positions Vacant

Women and Girls

LINKER

An Experienced Linking Machine Operator.
Excellent wages and conditions.
Permanent position.

**PANTEX KNITTING MILLS
PTY. LTD.**

780 DARLING STREET, ROZELLE
82-0468

**BALLET
SCHOOL**

Enthusiasm of Balmain schoolchildren at a recent performance of the Ballet Victoria has encouraged a former soloist of the Ballet Rambert in London to open a ballet school in Balmain.

The soloist is an Australian, Miss Christine Courtney, who is married to Michael Cartwright, festival organiser of the Arts Council of Australia. The couple expect to be living in Balmain soon.

The school will be run in association with Paul Dalroy, of Balmain, also an ex-professional dancer from England.

**HELP
LEGACY**

all the year round.
Donations: 169 Elizabeth St.,
Sydney. B.V. 2001.

*Rock For
White Bay*

The great quantities of earth and rock being carried by trucks along Rozelle-Balmain streets come from the former oil terminal at Glebe Island and are bound for the site of the White Bay container terminal.

Brambles Industries Ltd. reports that it is engaged in excavating land at Glebe Island for ultimate extensions to the wheat silos, and transporting the material to White Bay for use as filling behind the caissons during construction of the container berth wall.

The material to be moved—mostly solid rock—amounts to about 550,000 tons, and the work will occupy five months.

MUNICIPALITY OF LEICHHARDT

Notification is hereby given that in terms of Section 276 (a) of the Local Government Act, 1919, as amended, the Council of the Municipality of Leichhardt proposes to lease for a period of one year the land hereunder described to Unilever Australia Pty. Ltd., the owners of adjoining property. Interested persons desirous of objecting to the proposal shall lodge written notice with the undersigned on or before the 3rd October, 1968, and shall appear before Council when called upon.

DESCRIPTION: Being that piece or parcel of land forming part of the Public Road known as Reynolds Street, Balmain, extending from eastern alignment of Buchanan Street to the Harbour (White Bay). The part to be leased is of measurement 50 ft. x 420 ft. (average).

E. A. BASSETT,
Town Clerk.

Town Hall,
Leichhardt,
3rd September, 1968

82-1083

**MOTOR PARTS
AND ACCESSORIES FOR
ALL CARS AND TRUCKS**

404 DARLING STREET, BALMAIN

A complete range of genuine replacement parts for all cars, including ★ Holden ★ Torana ★ Chevrolet ★ Vauxhall ★ Pontiac ★ Cadillac ★ Oldsmobile ★ Bedford.

Exchange engines, clutches, crank shafts, cylinder heads, oil pumps, harmonic balancers, starter motors and generators and bonded brake shoes.

- ACCESSORIES ● TOOLS ● POLISHES
- WORKSHOP MANUALS ● SPEED EQUIPMENT

OUR PRICES ARE COMPETITIVE. FREE DELIVERY SERVICE

BALMAIN REPLACEMENT PARTS

82-1083 MON. TO FRI., 8 a.m.-5 p.m. **82-1083**
SAT., 8 a.m.-12 noon
SUN., 9 a.m.—12 noon

**CHURCH
NOTICES**

**ST. ANDREWS
CONGREGATIONAL
CHURCH**
10 a.m.: Family Service.
Children's Church.
6.30 p.m.: Meditation.
Minister:
Rev. F. Lambert-Carter

**ST. MARY'S CHURCH
OF ENGLAND**
9.30 a.m.: Holy Communion.
9.30 a.m.: Sunday School.
7.15 p.m.: Evening Prayer.
Arthur H. Horrex.

**BALMAIN-ROZELLE
PRESBYTERIAN**
Balmain—Campbell Street.
9.30 a.m.: United Methodist-
Presbyterian Sunday School.
9.30 a.m.: Morning Worship.
Combined Methodist and
Presbyterian Service.
7.15 p.m.: Evening Combined
Service, Methodist Mission,
Montague Street.

Rozelle—St. Paul's.
10.45 a.m.: Sunday School.
11.00 a.m.: Church Service.
7.15 p.m.: Evening Service.
Minister: Rev. L. A. Martin.

**Church of England
ST. JOHN'S
PARISH CHURCH**

Cnr. Birchgrove Road and
Spring Street, Balmain.
13th SUNDAY AFTER
TRINITY
7.30 a.m.: Parish Communion.
10.15 a.m.: Holy Communion.
10.15 a.m.: Sunday School
7.30 p.m.: Evensong.

Holy Communion daily at
7 a.m.
Saturday 7.30 a.m.
Also Wednesday at 11 a.m.
Rector: David Williams.
82-1396.

**BALMAIN-ROZELLE
METHODIST MISSION**

Balmain—
9.30 a.m.: Sunday School.
9.30 a.m.: United Service,
Campbell Street—
7.15 p.m.: United Service,
Montague St., Balmain.

Rozelle—
9.30 a.m.: Rozelle Methodist
Mission.
Sunday School,
7.15 p.m.:
Rozelle Methodist Mission.

LOCAL SERVICES

BALMAIN ELECTRICAL INSTALLATIONS

297 DARLING STREET, BALMAIN
Lights and Power Points Installed.
Houses Rewired.
Repairs to all makes of Appliances.

FREE QUOTES — 82-0320

24 HOUR EMERGENCY BREAKDOWN SERVICE **82-3515** AFTER HOURS

BALMAIN WASHING MACHINE SERVICE

EXPERT REPAIRS TO ALL MAKES
82-3409
Props.: H. & G. Jabour
8-10 PALMER ST., BALMAIN (off Watson Lane)

PLUMBER

Licensed Plumber, Drainer and Gasfitter, Domestic and Industrial Installations. Gas Pipes Blown, Bath Heaters Rebuilt, Roofs and Gutters Repaired and Renewed and all General Work. Sewer Repairs—Complete Bathroom, Kitchen and Laundry Modernising.

G. O. WALKER
23 SPENCER STREET,
FIVE DOCK — 74-9518

LICD. PLUMBER GASFITTER & DRAINER

BATHROOM RENOVATION SPECIALIST
All classes of Roofing Repaired or Renewed. Hot and Cold Water or Gas Services and Drainage Systems Installed or Repaired & Chokes Cleared. Gutters and Downpipes supplied and fixed.
For Prompt Service, Free Quotes and Guaranteed Work, please ring

WARREN RADFORD
82-3407
Member of Master Plumbers' Assoc. of N.S.W.

Roofing

All classes of Roofs.
Expert Slaters and Tilers.
FOR FREE QUOTATION,

Ring 82-1637
TERMS ARRANGED

G. Garbers
4 ROSE STREET, BIRCHGROVE

BUILDING REPAIRS

Roof Renewals in Tile or Iron, Alterations, Additions, Verandahs glassed in—for Cash or Terms.

For Free Quote, Ring 83-6462

D. J. ROBERTSON

PROPERTY REPAIRS

CASH or TERMS

Our staff of qualified tradesmen can undertake the installation of Plumbing, Drainage, Gasfitting, Underpinning, Electrical Repairs and Installations, Brickwork, Ceilings, Hot Water Services, Carpentry Alterations, Additions and all Building Repairs for Cash or Terms

FOR CONFIDENTIAL ENQUIRIES, CONTACT

J. E. HUGHES & CO. PTY. LTD.
127 Evans Street, Rozelle 538 Darling Street, Rozelle
Phone: 82-2246

ELECTRICIAN

- SERVICE
- BREAKDOWNS
- EXTRA POWER POINTS
- LIGHTS
- 24-HOUR SERVICE

ALL ELECTRICAL WORK
PHONE 771-1160 or 82-3270

FRANK DYMCK
Licensed Electrical Contractor



REMOVING or STORING? Storage Space Available

LOCAL, COUNTRY AND INTERSTATE REMOVALS
Packing Cases supplied for Removals & Storage (Established 1900)

Phone for Quotation and Enquiries
Mackay and Stock, Balmain and Gladesville
647 DARLING STREET, ROZELLE — 82-1207
After Hours: 89-4396, 89-1509

SEWER CHOKAGE SPECIALISTS

ELECTRIC SEWERMATIC MACHINE
clears choked pipes, drains, sewers, etc.
No digging, no damage.
Collapsed sewers reconstructed.

SEWERMATIC SEWER SERVICE
74-9518 74-9978

Licd. Plumber and Drainer
Member of Master Plumbers' Assoc. of N.S.W.

O'KEEFE'S UPHOLSTERY CLINIC
FOR ALL REPAIRS TO ANTIQUE, MODERN AND OFFICE FURNITURE
Watsons Lane, Balmain
82-5399

CLEAN UP

and
Remove all Rubbish
7 days a week
FOR FREE QUOTE
NEW PHONE No.
71-9497

WASHING MACHINE & APPLIANCE REPAIRS

MONDAY TO SATURDAY
HOOVER
Authorised Service Agent
PHONE 56 2488

A. & H. GENERAL SERVICE
372 Norton St., Leichhardt

WORK WANTED DAYLEM UPHOLSTERY

Sydney's COMPLETE Recover, Repolish, Repair Service.
5,000 satisfied customers yearly.
All suburbs, phone 638-0421, 55-6663 or A.H. 630-1865

BUILDING PLANS

Specifications for Council Flats, Homes, additions. Concrete structural plans, 51-7060 levels. 38-3160
LESLIE CAMPBELL
263 Enmore Road
Marrickville

PIANOS

Wanted for Cash or Trade in on our New Lieder Piano or reconditioned Piano or Player.
56-5082
or 602-4014 After Hrs.
McFarland's of Marrickville

TAX RETURNS

EFFICIENT SERVICE IN YOUR HOME. Books Written Up. Reg. Public Accountant. Reg. Tax Agent.
80-1266 or 56-7428

If you want to get that job done...
RING THIS PHONE: 82-4833

Home improvements of all kinds
Bill Stewart

TELEVISION REPAIRS

Service within the hour by senior technicians in speedy radio controlled service vans. Repairs with a Guarantee.

71-8572 — 71-9083
Television Repairs Pty. Ltd.

Easton Park Car Repairs

(Opp. EASTON PARK) Ducoing, Panel Beating, Trimming, Hoods, Curtains, Loose Covers. All Insurance Work.
89 DENISON STREET ROZELLE
82-2763 82-2763

'ALL SUBURBS CATERING SERVICE'

QUALITY from 55c
Anywhere. Halls available. Cakes, bouquets, photographs, everything. FREE BROCHURES.
59-1053, 59-4578, or After Hours: 76-6999

CASH FOR SCRAP METAL

TOP PRICES
OPEN SATURDAY
168 VICTORIA RD. ROZELLE
82-2573
Near Balmain Leagues Club

SCRAP METAL BOUGHT TOP PRICES

Brass, Lead, Copper, Cast Iron, Batteries, etc.
OPEN SATURDAY MORNING, 8 a.m.-11.30 a.m.
Southern Metal Co. Pty. Ltd.
FOUCART STREET, ROZELLE — 82-1585
After Hours: 30-3206

LEARN TO DRIVE BALMAIN DRIVING SCHOOL

Phone: 82-3122
DUAL CONTROL CLIENTS PICKED UP AND RETURNED

Asgar Installations

Electrical Contractor Domestic & Commercial Installations
82-1584 51-1595

W. MAUND

Licd. Plumber, Drainer & Gasfitters. Specialising in renovations and repairs.
422 Darling St., Balmain
82-5032

Printed and published by Link Printing Pty. Ltd., 10 Birchgrove Road, Balmain.

The Care of Your Clothes

by your Sanitone Certified Master Drycleaner

What to do about spots before your eyes



If they show up in your clothing, the best thing to do is consult us. We have the know-how and the materials that can really get them out.

Of course, some people like to rub out spots, themselves, to save a little on drycleaning. But it doesn't always

work that way. What you do at home to take out some spots may just make others permanent.

Then, too, not all spots are what you might expect. Take a little spilled coffee, for example. The coffee itself leaves one kind of stain and requires a certain spot remover. The sugar is another kind of spot. And the cream. It can leave any of several kinds of spots.

Where did you have the coffee? At home? If so, the cream will probably be real cream and the spot will be an animal fat type. That requires one kind of remover.

If you bought the coffee at a restaurant, the cream might be a vegetable compound. The stain is different, and so is the agent that can remove it.

That's why, in the long run, it pays to consult us... your Sanitone Certified Master Drycleaner about spots. We remove all of them or tell you if a spot just cannot be removed.

If you are finding spots before your eyes, give us a call, and we'll help you remove them. That's our job.



ROYLYN

DRY CLEANERS & LAUNDERERS
13 BEATTIE ST., BALMAIN—82-2660
E105

\$ \$ \$

WANTED HOME OR INVESTMENT URGENTLY

IMMEDIATE INSPECTION
TOP CASH TO YOU

C. PARKES REAL ESTATE
CNR. GLEBE ROAD & BROADWAY

68-5264

\$ \$ \$

Modernise your Bathroom & Kitchen

Install a Hot Water Service
Easy Terms. Payable Monthly.

E. S. MILNE

Licd. Plumber, Gasfitter and Drainer
427 DARLING STREET, BALMAIN
82-1834 89-3478

Painting and Paper Hanging
Domestic, Commercial
and Industrial

JOE AZZOPARDI

32 NORTH STREET, BALMAIN
MEMBER MASTER PAINTERS

FREE QUOTES—PHONE 82 2810